

FONDAZIONE LIRICO SINFONICA  
PETRUZZELLI E TEATRI DI BARI

Ministero dei Beni e delle Attività Culturali e del Turismo | Comune di Bari | Città Metropolitana di Bari | Regione Puglia | Cobar spa

**La Fondazione Petruzzelli  
pubblica i seguenti documenti PDF al solo fine delle audizioni.**

**L'utente si assume la responsabilità di ottenere le licenze necessarie  
ad ogni altro uso delle opere protette da copyright.**

1. Satz

Allegro vivace (♩ = 144)

# Sinfonie Nr. 4

B-Dur/B<sup>b</sup> major

L. van Beethoven  
op. 60

416

*p dolce* *f*

425

*p*

### 2. Satz

Adagio (♩ = 72)

59

*p*

65

*pp* *cresc.* *f* *p*

70

*pp* *cresc.* *f*

### 4. Satz

Allegro ma non troppo (♩ = 80)

184

*p dolce*

300

*p* *ff* *pp* *ff*

351

*p*

# Sinfonie Nr. 6

h-Moll/B minor („Pathétique“)

Peter I. Tschairowsky  
op. 74

## 1. Satz

Adagio (♩ = 52)

## 4. Satz

Adagio lamentoso (♩ = 52)

Concerto per pianof. e orch.  
1931

M. RAVEL

Musical score for piano and orchestra, featuring three distinct sections:

Bolero  
Parigi 1928

M. RAVEL

Mod. assai largo Solo

Messa di Requiem  
1874

G. VERDI

Largo ♩ = 100 (in G)

pp

p

Poco meno mosso  
Solo  
p

cresc. ....

# Così fan tutte

Ouverture

Presto

W. A. Mozart  
KV 588

33

*p*

3

41

*p*

79

80

*p*

4

89

*p*

4

143

144

*p*

4

157

*p*

4

161

*p*

2

175

*p*

3

197

*p*

3

202

*p*

3

1. Akt

Nr. 14 Arie

Allegro

22

25

Nr. 18 Finale des 1. Akts

Allegro

500

500

505

512

636

638

644

652

Presto

657

683

687

692

# Die Hochzeit des Figaro

## Ouverture

W. A. Mozart  
KV 492

*Presto*  
I. II.  
*pp*

5 101 I. *p*

104

112

120 I. II. *f*

133

135 139 *pp*

143 156 *p*

158

163 214 I. *p*

219 229

233 274 I. II. *f*

Elisir d'amore "una furtiva lacrima,"  
Milano 1832

G. DONIZETTI  
Bergamo 1797-1848

Larghetto  
Solo

cresc.

sostenendo poco rall. p

cresc.

Maggiore

Solo

Introduzione

# Le Sacre du Printemps

Lento ♩ = 50 tempo rubato

Igor Strawinsky

I. solo *ad lib.*

① poco accel. a tempo

poco accel. Più mosso ♩ = 66

② ③ *f* *p*

*très en dehors* ④ *f* *sim.* *mf*

⑤ ⑥ ⑦ ⑧

⑫ Tempo I *come prima*

La gazza ladra  
Milano 1817

G. ROSSINI

Sinfonia

Maestoso *marziale*

*p* *f*

Allegro

*f*

Solo

*p* *f*

Il barbiere di Siviglia  
Roma 1816

G. ROSSINI

Sinfonia *Allegro con brio*

*mf* *f*

*p*

*Solo*

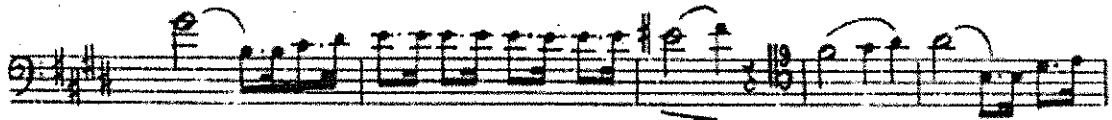

Più mosso (1)

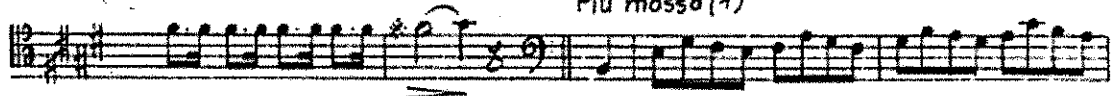

Allegro vivace - Solo

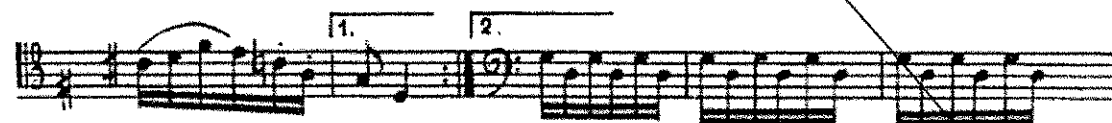

Sheherazade op. 35  
1888

N. RIMSKY-KORSAKOV  
Nowgorod 1844  
Pietroburgo 1908

Andantino  $\text{♩} = 112$  *espriccioso, quasi recitativo*

*dolce espress.*

*rit. assai*

Moderato recitativo  
Solo lento

*lunga*

*a tempo*

*p stringendo e cresc.* *poco rit.* *dim.* *a tempo*

*lento* *lunga* *p stringendo e cresc.* *poco rit. dim. p*

*lento* *lunga* *stringendo e cresc.*

Allegro molto ed animato  $\text{♩} = 152$

*rit. molto e dim.*