

FONDAZIONE LIRICO SINFONICA
PETRUZZELLI E TEATRI DI BARI

Ministero dei Beni e delle Attività Culturali e del Turismo | Comune di Bari | Città Metropolitana di Bari | Regione Puglia

L'utente si assume la responsabilità di ottenere le licenze necessarie ad ogni altro uso delle opere protette da copyright.

Die Hochzeit des Figaro.

Komische Oper in 4 Akten.

Ouverture.
Presto.

Viola.

W. A. Mozart. Werk 492.

Viola.

10. Symphonie

Gustav Mahler

G. VERDI FALSTAFF

49 Moderato
Ogni sorta di gente dozzinale mi beffa *p* e se ne gloria; *f*

pp *pp* **1** Son

Lo stesso movimento
io *p* L'arguzia

pp **50** Animato
mia crea l'arguzia degli'altri *f*

Coronerem la mascherata bella Cogli sponsali della Regina delle Fate.
senza misura **58** (Vni I)

Allegretto
IV. C. *pp*

dolce

51 *p*

slutito

R.N.

52 **Vivace**

ff *col canto*

a tempo

rall. a poco
a poco 2

1 53

p

Più animato

alla punta *p*

54 Come prima

mp *dim.*

dim. ancora

Allegro mosso

Fac . . . ciamo il paren . tado e che il ciel vi dia gioia. Ev.

morendo *ff*

vi . . . va! Un coro e terminiam la scena. Poi con Sir

ff

Falstaff, tutti, andiamo a cena! Evviva!

55

poco allarg:.....

ff

All.^o brioso

9

(Ob.)

ff

56

p

mf

p

mf

57

1

ff

p

ff

p

58

mf

mf

p

mf

mf

p

59

PIZZ.

1

ARCO

mf

mf

p

V

mf

mf

f

V

f

60

1

1

(Vni)

ff

4

ff

4

trem Fine dell'Opera

GIOACCHINO ROSSINI

LA GAZZA LADRA

SINFONIA

Maestoso, marziale

VIOLA

1

DIV. *ff*

mf

1

ff

mf

1

1 DIV. UNITE *ff* *tr*

DIV. UNITE *tr*

DIV.

mf 1

ff 1 3 1 *tr* 1 4 2 *tr*

mf

VIOLA

pp

ff f

Allegro con brio
UNITE

P leggero

1

2

3

ff

1 2 5

VIOLA

rall. tempo

1

p

6

p stacc.

stacc. cresc. *cresc.*

f

f

DIV. 7 8 *ff*

ff lulla forza

UNITE

ff

ff

p

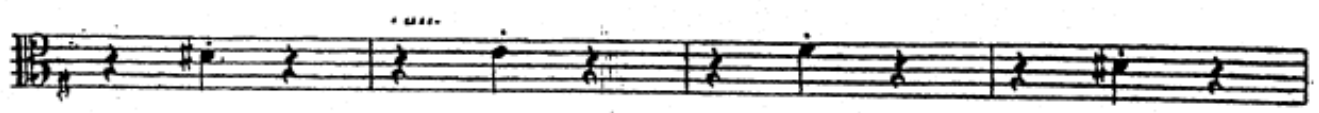

a tempo

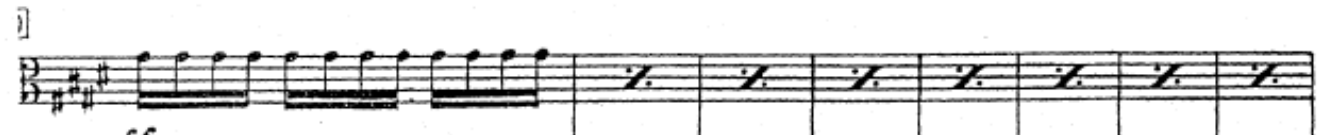

Piú missa? →

UNITE

Third system, showing the vocal line starting with the word "UNITE" and a sharp sign (#).

DIV.

Fifth system of piano accompaniment, starting with the word "DIV." and featuring various slurs and accents.

UNITE

Seventh system, showing the vocal line starting with the word "UNITE" and a fermata.

IL BARBIERE DI SIVIGLIA

GIOACCHINO ROSSINI

SINFONIA

VIOLA

Andante *maestoso*
ff *pp* *ff* *pp*

a Punta d'Arco
pp

PIZZ.
f *pp*

ARCO
p *f* *pp* *f*

DIV. UNITE DIV.
pp dolce

UNITE
a poco a poco *ff* *pp*

All^o con brio
pp *smorz.*

1

1

1

V **4** V PP **IV**
 p
 V **5** stacc. **ff** **sf**
 stacc. **sf** **sf**
 stacc. **sf** **sf**
 stacc. **sf** **sf** **6**
 V **Sim.**
fp **f** **sfp**
7 **f** **ff** **pp** **stacc.** **ff** **pp** **sim.**
4 **SOLI** **tr** **tr** **tr** **tr** **pp**
8 *battute* **pp** **stacc.**

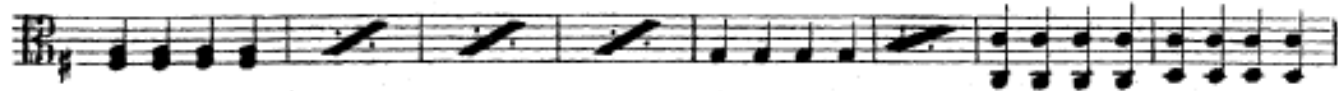

9 battute

pp stacc.

10 *sim.*

pp

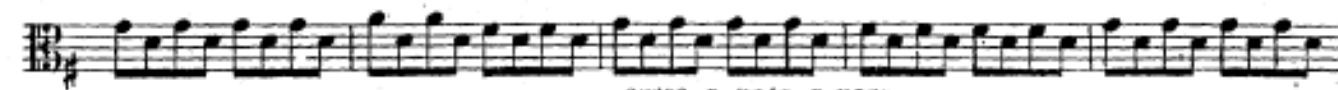

cresc. a poco a poco

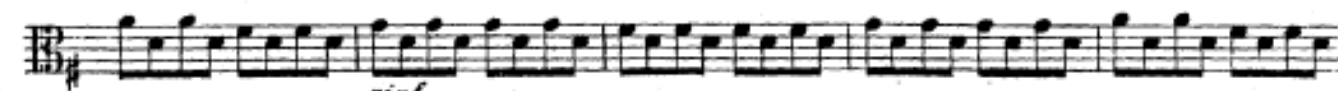

rinf.

11

DIV.

sf

ff stacc.

UNITE

sf sf sf sf

sf sf sf sf

12

sim.

p

pp

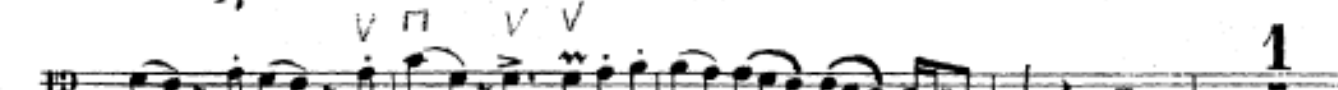

1

13

p *pp*

14 *battute*

pp stacc.

15 *battute*

pp stacc.

16

pp

cresc. poco a poco

rinf.
sf sf sf sf
17 Più mosso
ff
stacc.
sf sf sf
18
stacc.
sf sf sf
19

ZM

Don Juan

[Symphonic Poem]

1
26

VIOLA 2

R. Strauss, Op. 20

Allegro molto con brio.

Broude Brothers
New York

B.B. 991

V.S.
Printed in U.S.A.

STRAUSS: DON JUAN - cont.(2)

2

IN 2

Viola

50 *f* *p*

54 *cresc.* *espr.*

58 *espr.*

62 *rapidamente* *ff* *trem.*

67 *div.* *poco calando* *ppp* *tranquillo* *pp*

79 *pp* *ppp* *tranquillo*

91 *cresc.*

97 *ppp*

102

106 *Solo.* *espr. molto* *pp*

110

375

380

384

pp ponticello
TIP

468

474

480

485

491

498

503

509

TANHAU SER

COUVERTURE

R. WAGNER

2

B Allegro (♩ = 80)

VIOLA

Ob. II

D un poco ritenuto

un poco accel.

E Tempo I

VIOLA

195 *Viol. II*
pp

200
pp

220 *H*
molto espressivo
p

225 *Un poco accel.*
sempre cresc.

230
4

235
2

242 *Tempo I*
Spizz
ff

240
4

250
ff

254
1 4 1 3 3 3 3

258
1 4
ff

261
1 1

264
1 1

BEETHOVEN: SYMPHONY NO. 5 - 3

2nd movt.

Andante con moto $\text{♩} = \frac{3}{2}$

p dolce

Viol. II

p cresc.

pp ff

sempre ff

pp sempre p cresc. f f p dolce

non - cresc...

Viol. II

p cresc.

dolce

ff

spicc. spicc.

pp

pp sempre pp cresc. f ff p dolce

pizz.

arco

pp

pp

1 2 3

F. MENDELSSOHN

"SOGLIO DI UNA NOTTE DI MEZZA ESTATE"

VIOLA.

Scherzo.
Allegro vivace.

Nº 1

16

p

A

cresc.

5

B

cresc.

ff

f

V

f

p

f

2

3

4

5

C

pp

f

f

p

p

D

21

VIOLA.

VIOLA.

1

3 L 16 M

mf cresc. mf

mf p mf

mf p

tr

N

p

p

cresc. mf f

3

p

P

pp

sempre più pp

sempre stacc.

2

Q

dim.

9

V

pp

pizz.

He Geist! Wo geht die Reise hin?
attacca

Shostakovich: Sym. # 1

20

8 - 2 -

Viola.

20 *mf* *f* *p* *cresc.*

21 *fff* *ff*

22 *Molto rit.* *Meno mosso* *pp* *sim.* *E*

23 2 24 *rit.* *pp*

8 - - - - - *A tempo* $\frac{3}{4}$