

FONDAZIONE LIRICO SINFONICA
PETRUZZELLI E TEATRI DI BARI

Ministero dei Beni e delle Attività Culturali e del Turismo | Comune di Bari | Città Metropolitana di Bari | Regione Puglia

L'utente si assume la responsabilità di ottenere le licenze necessarie ad ogni altro uso delle opere protette da copyright.

2nd OBOE
CONCERTO FOR ORCHESTRA

II. GIUOCO DELLE COPPIE Béla Bartók

Allegretto scherzando

7 9 6 17 1 4

Ist Bsn. etc.

Ist Bsn. *trfano* 25 *p* *f*

p *f* *mf*

33 *sempre stacc.*

V 41 *cresc.* *f*

tornando - al - Tempo I

181 *p* *f* *mf* *p* *sempre stacc.*

189 *mf*

V *cresc.*

198 1 *Pochiss rit. a tempo* 1 5 205 1

212 *Ist Ob.* *p*

219 1 *Poco rall.* 1 1 *a tempo* 225 *p* *mf* *f*

228 1 6 235 1 2 241 *Ist Trpt.* *f*

248 1 3 252 1 *Fls.* *p*

258 2 263 1

II

Poco adagio $\text{♩} = 56$

Mussorgskij-Ravel dai Quadri di un'esposizione: "Balletto dei pulcini" e "Le Marché"

V. Ballet des Poussins dans leurs Coques

Scherzino. Vivo leggiero

48 *pp*

49

50 *cresc.*

51 *f*

52 *ff* Trio 8

53 *pp* Ob. 1º 1 1

54 *pp*

55 *pp* Canto

2 3 4 5 6

8

VII. Limoges-Le Marché

Allegretto vivo, sempre scherzando

63

1

Ob.

mf

64

p

f

f

p

1 2 3 - 4

E♭.

Ut.

"f"

65

mf

f

ff

V.S. 1

p subito

66

f

b x-b

E ♯

67

mp

68

f

ff

mp

LE TOMBEAU DE COUPERIN

HAUTBOIS et COR ANGLAIS

M. Ravel

I. Prélude

(*) *Vif.* $\text{♩} = 92$

HAUTHOIS

COR ANGLAIS (2^e Hautbois)

COR A.

HAUTB.

pp

pp *mp*

p

2 3

mf *ff*

V.S.

II. Forlane

Allegretto. $\text{♩} = 96$

1

2^a 6 SOLO

7

1^a 8 2^a 7

HAUTBOIS

III. Menuet

Allegro moderato. $\text{♩} = 120$

SOLO

HAUTBOIS

COR ANGLAIS

pp pp

1

poco mp

3 4

SOLO pp p 1 2 4 8

5 6 VORN HAUTII.

8 2

mf

7

ff

poco dim.

8 9 SOLO

8

pp

10 11 PI. HAUTII.

5

mp

12 SOLO

1 2 4

pp

13 HAUTII.

Cor A SOLO

pp espressif

p poco cresc.

mp

14

f

mf

15 Molto rall.

3 1 5

pp

J. Brahms - VARIAZIONI SU UN TEMA DI HAYDN

THEME

291

I Andante *ten. ten.*

II *p* *ten. ten.* *f*

VAR. II

292

Più vivace

f *f* *dim.*

VAR. III

293

I *Con moto*

II *p dolce e legato* *p*

(J. Brahms - variazioni su un tema di Haydn)

Adagio non troppo

The score is written for a full orchestra and includes the following parts and markings:

- Vcl.** (Violins): *pp*
- Fl.** (Flutes): *mf*, *p*
- Hr. I** (Horns I): *p*
- Ob. I** (Oboes I): *f*, *dim.*, *p*
- Ob. II** (Oboes II): *pp*
- K. B.** (Kor Anglais/Bassoon): *f*, *dim.*
- Klar. I** (Clarinets I): *f*, *dim.*
- Fag.** (Fagotti/Bassoons): *p*, *dim.*
- Viol. I** (Violins I): *mf*, *f*, *dim.*, *p*
- Viol. II** (Violins II): *f*
- Trpt.** (Trumpets): *f*, *pp*, *f*
- Pos.** (Posoni/Trumpets): *f*
- Klar.** (Clarinets): *p*

Section markers: **A**, **B** L'istesso tempo, ma grazioso, **C**, **D**, **E**, **F**

Measure numbers: 7, 16, 22, 29, 36, 44, 53, 57, 75, 89, 94

S. Prokof'ev - SINFONIA CLASSICA

1st MOVEMENT

(a) Allegro (♩ = 100)

889 *p*

890 *mp.* *cresc.* *f*

(S. Prokofiev - SINFONIA CLASSICA)

I
891
II

(a)
892

(b)

2nd MOVEMENT
Larghetto (♩ = 64)

I
893
II

a2

3rd MOVEMENT. GAVOTTA
Non troppo allegro (♩ = 144)

I
894
II

(S. Prokofiev - SINFONIA CLASSICA)

pp

pp

4th MOVEMENT. FINALE
Molto vivace (♩ = 152)

895

mp

pp

II

pp

p

I

896

p

II

f

I

897

pp scherzando

pp

p

II

(Prokofiev - SINFONIA CLASSICA)

898

I *mp* *pp*

II

899

I *p*

II

900 *Solo* *p scherzando*

Giuseppe Verdi (1813-1901)

AIDA (1871)

ATTO I

Andantino

espress.

p *espress.*

ff.

This section consists of four staves of music in 6/8 time. The first staff begins with a dynamic marking of *espress.* and features a melodic line with slurs and accents. The second staff continues the melody with similar phrasing. The third staff starts with a dynamic marking of *p* and ends with *espress.*. The fourth staff concludes the section with a dynamic marking of *ff.*

Andante

f *più p dim.* *ppp*

This section consists of one staff of music in 6/8 time. It begins with a dynamic marking of *f*, followed by *più p dim.* and ends with *ppp*. The melody is characterized by wide intervals and a slow, spacious feel.

Agitato presto

This section consists of one staff of music in 6/8 time. The tempo is marked *Agitato presto*. The melody is more rhythmic and active than the previous sections, with frequent eighth notes and slurs.

Andante mosso

pp

This section consists of one staff of music in 6/8 time. It begins with a dynamic marking of *pp*. The tempo is marked *Andante mosso*. The melody features a prominent eighth-note pattern.

Presto come prima

This section consists of two staves of music in 6/8 time. The tempo is marked *Presto come prima*. The melody is highly rhythmic and energetic, with frequent eighth notes and slurs.

ATTO II

Più animato

Andante poco animato

ATTO III

Andante mosso

Allegro

ff

3

Andante assai sostenuto

pp

Allegro

f

Andante

con espress.

CORNO INGLESE

GUGLIELMO TELL

SINFONIA

G. ROSSINI

Andante

p dolce 3 3 3 3 3 3

tr 5

tr 5

rall.

a tempo

rall.

DE FALLA

Three Cornered Hat Suite, part 2

II PARTE
Poco vivo ♩ = 132
Solo

f *p* *cresc.*

f *ff* *slacc.*

LA MER

Trois esquisses symphoniques pour orchestre

COR ANGLAIS

N° 1. - De l'aube à midi sur la mer

Très lent

5 Htb COR ANG. *pp*

1 *pp expressif et soutenu* *più pp*

5 2 Animez peu à peu COR ANG. Clar. *p* *p en dehors* 1 *p*

Modéré sans lenteur

1 1 4 3 8

4 4 Fl. COR ANG. *p*

Un peu animé *p* *p* *p* *mf*

5 au Mouvt 6 Hautb. COR ANG. *pp* *p* *p* *p* 1

7 au Mouvt *pp* *mf* *mf*

8 1 1

COR ANGLAIS

Retenu a Tempo

mf sf sf sf

2 9 6 Fl. En animant COR ANG. p marqué p

p marqué p

10 au Mouvt p mf molto cresc. f f p

p mf molto cresc. f f p

11 mf mf mf mf f f

mf mf mf mf f f

En retenant peu à peu f dim. poco a poco

f dim. poco a poco

12 Encore plus retenu p expressif 13 Presque lent Fl. piu p

p expressif piu p

Très modéré COR ANG. p très expressif et soutenu p

p très expressif et soutenu p

Retenu 14 Très lent Fl. dim. piu p pp

dim. piu p pp

COR ANG. 15 f piu f

f piu f

Retenu a Tempo ff ff ff p

ff ff ff p

COR ANGLAIS

N°2. Jeux de vagues

Allegro (dans un rythme très souple)

16

Animé

17

18

COR ANG.

19

Assez animé

20

12

21

Fl.

COR ANG. SOLO
Cédez un peu

22

Au Mouvt

23

léger

24

3

COR ANGLAIS

Animez

p

25 **Au Mouvt**

mf *pp*

26

27 **au Mouvt**

p *htb*

28 **COR ANG.**

p

En animant beaucoup

p *p* *mf* *ff* *dim.*

29 **Au Mouvt**

p *p* *pp*

30

pp *pp*

31

tr *p* *p* *pp* *p*

pp *p* *p* *crest. molto*

32

ff *ff*

33 **Animé**

pp *pp* *pp* *pp*

COR ANGLAIS

COR ANG.

p très doux
(mais en dehors)

molto dim.

COR ANGLAIS

N° 3. Dialogue du vent et de la mer

Animé et
tumultueux

8 **43**

Htb

Timb.

Basses

COR ANG.

45

46

47

48

COR ANGLAIS

49

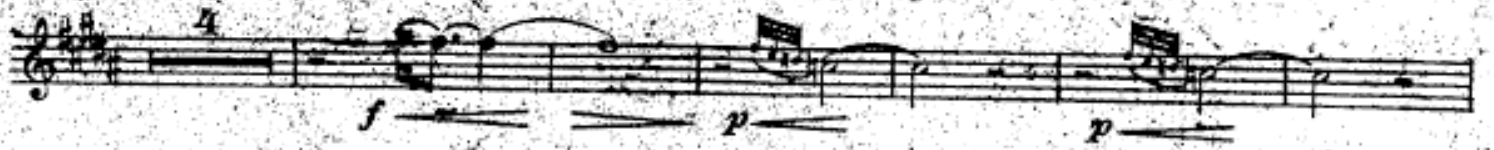

50

51

52

53

au Mouvt COR ANG.
Clar.

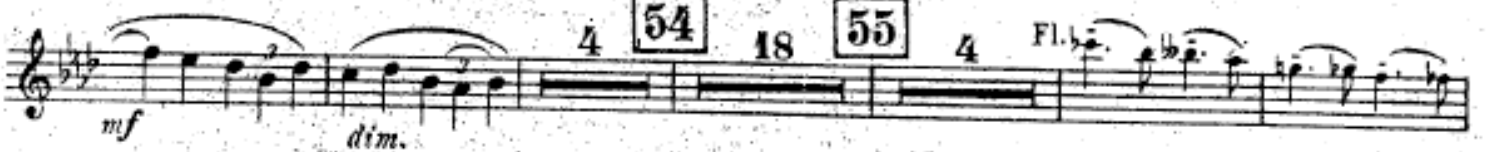

54

55

Fl. b.

COR ANG.

En animant

56

a Tempo

57

au Mouvt
8

COR ANGLAIS

8 Cors

58 COR ANG.

pp — *pp* —

p poco a poco cresc.

59

mf a cresc. *f*

f

60 Mouvt initial jusqu'au très animé

p *molto cresc.*

f

f *mf*

f

61

ff *p*

62

mf *ff* *p molto cresc.*

f

63

ff *fff*

FIN

II.

Largo.
Englisch Horn. (Corno inglese.)
Solo.

Un poco più mosso. Poco meno mosso.

Poco più mosso. Poco meno mosso.

Engl. Horn. Solo.
Meno mosso. (Tempo I.)

Ob. II. rit. Molto Adagio.

