

# I

♩ = 116-120

G B<sup>b</sup> C E

Copyright © MCMLXIII by Carl Fischer, Inc., New York  
 International Copyright Secured  
 All rights reserved including public performance for profit.

40

43

47

Right Stick with felt *(handwritten)*

*(handwritten)* *Andante*

*f* R L R L R L

51

R L R L R L R L R L R L R L R L R L R L

55

R L R L L R L R R L R L

60

5 5 6 6 3

L

64

*f* R R R

69

R R L R

73

L S R D D S D D S D S D D S D S D

75

*dim. al fine*

78

*ppp rit.*

XILOFONO

J. DELECLUSE STUDIO N. 10

$\text{♩} = 120$

10

26

This piece has a jazz flavour and has, in fact, a traditional thirty-two bar structure with a repeat of the A section. It is also a little more contrapuntal in nature than the other pieces, so watch carefully the pedaling and dampening markings.

♩ = 108

# Pedaling and Dampening: Etudes

# Pedaling and Dampening: Etudes

# Pedaling and Dampening: Etudes

# L'APPRENTI SORCIER

## Scherzo

D'après une ballade de Goethe

PAUL DUKAS

GLOCKENSPIEL

Assez lent

Vif

1<sup>er</sup> Mouvt

6 1 7 3 2 1 2 3 3 3 3 3 3 3 3 3

Vif

9 4 4 5 5 silence 6 Vif 30 7 27 8 18

9 12 10 12 11 12 12 9 13 9 14 9 15 6

Harp 16 12 17 Altos Soli GLOCK. p détache

18 cresc. f rinf.

rinf. più f sempre cresc.

19 Poco animato Più animando 2 20 12 21 6

22 Au Mouvt GLOCK. ff

ff

GLOCKENSPIEL

23

24

14 25

Poco string. A tempo

6

20

vols.

26

Scherzando

GLOCK.

p

14 27

15 28

String. A tempo

6

12

29

24

poco cresc.

# Al Payson

## BASS DRUM EXERCISE

Allegro

*p* *mf* *cresc.* *ff*

*pp* *f* *p* *mf* *poco f*

*f* *mp* Cannon-shot *poco secco* *secco*

*cresc.* *sfz* *mf* *p*

*pp* *cresc.* *f* *Tres secco*

*p* *mf* *p* *mf* *p*

to pr. wood near edge Center edge *sfz* *pp*

Center edge Center Muffle drum with cloth *sfz* *pp*

*p* *cresc.* *f* to hard Felt muffler off

*mf* *p* *sempre* Switch in L.H. switch on rim

switch on head

*mf* *cresc.* *ff*

# A. PAYSON

## CYMBAL EXERCISE

- Staff 1: *mf*, *f*, *p cresc.*
- Staff 2: *f*, *p cresc.*, *f*, *ff*
- Staff 3: *p*, followed by a decrescendo hairpin.
- Staff 4: *pp*, followed by a decrescendo hairpin, and *fade*.
- Staff 5: *Muffle* (indicated by a vertical line), *mf*, *f*
- Staff 6: *p*
- Staff 7: *pp*, *cresc.*, *f*, *f* (with a decrescendo hairpin), *f*
- Staff 8: *pp cresc.*, *mf*, *f*, *ff*, *mf*
- Staff 9: *f*, *ff* (with an accent mark)

# STUDIO PER TAMBURO BASCO

Norberg

♩ = 144

tr ~~~~~

Thumb tr ~~~~~

*ff* *sffz* *pp*

5 *ff*

8 tr ~~~~~

12 *p* tr ~~~~~

16 *mf* *pp* Thumb tr ~ tr ~ poco a poco rit. *ff*

21 tr ~ tr ~ tr ~ tr ~ tr ~ tr

25 *pp* *tr* *tr* *tr* *tr* *tr* *tr*

30 *tr* *tr* *tr* *tr* *tr* *tr*

35 *ppp* *f* accel. . . .

40

45

50 *pp* *ff*

in mémoriam Robert TOURTE

# TEST - CLAIRE

pour CAISSE CLAIRE

Durée: 2' circa

Ouvrage protégé - PHOTOCOPIE INTERDITE même partielle  
(loi du 11-03-1957) constituerait contrefaçon (code pénal art. 425)

Jacques DELÉCLUSE

(env 69 =  $\text{♩}$ )

6/8 *p*

*cresc*

*ff*

*pp*

*ff* *p*

*pp*

# SCHEHERAZADE Third Movement

Snare Drum (Tambur Piccolo)

Nicolai Rimsky-Korsakov

Andantino quasi Allegretto

Viol. I

24 (A) 24 (B) 14 (C)

(D) pocchiss. piu mosso 2 3 4  
p dim. pp

5 6 7 8 10 (E) 8 (F) 4

1 2 3 4 1 2 3

(G) 4 (H) 7

4 p f

(I) Come prima (K) Lento Reclt.  
8 6 3 Viol. Solo cad.

(L) Tempo I. (M) (N)  
Ob 9 2 5 7  
allarg. a tempo  
assai

(O) 24 (P) 4 2 Fl. a tempo, scherz.  
pocchiss. piu animato poco rit. rit. molto pp

26

# SCHEHERAZADE

Snare Drum (Tambur Piccolo) Fourth Movement Nicolai Rimsky-Korsakov

**Allegro Molto** **Recit. Lento** **Allegro molto e frenetico**

4 1 18

G.P. G.P. Viol. solo

Lento Recit. Vivo 24 (A) 2 2 7

G.P. Viol. Cad. Triang.

(B) 11 (C) *mf*

(B) 15 (E) *f > p*

(F) Tamborine 3 3 16 (G) 16 (H) 16 *mf > p*

(I) 16 (K) 32 (L) 32 (M) 21 *f* *mf*

(N) *cresc.* *sfpp* Tamburino 4 8 12 16 18

(O) 16 (P) *f*

3 3 3 3

3 1 3

(Q) *mf*

- Staff 3:** Features trills (*tr*) and a circled 'T'.

The score concludes with the instruction *Viol. Solo Cad.* and the tempo marking *a tempo*.

# Sinfonie Nr. 7

A-Dur / A major

1. Satz  
Vivace ♩. = 104

Ludwig van Beethoven  
op. 92

Xylophone

# Les Noces

(The Wedding)

Igor Stravinsky  
(1882-1971)

## Premier Tableau "La Tresse"

$\text{♩} = 80$   
*f*

Rideau  
1  $\text{♩} = 160$

2  
(Les amies de nocés)  
 $\text{♩} = 80$   
3  
(percussion)

3  
4  
5  
(La mariée)  
Tempo I  $\text{♩} = 80$

2  
*f*

5  $\text{♩} = 160$   
2

6  
3

Copyright © 1922 (Renewed) by Chester Music Ltd.  
International Copyright Secured. All Rights Reserved. Reprinted by Permission of G. Schirmer, Inc. (ASCAP)

7

(percussion)

8 (sopranos, altos) *(La mariée)*  $\text{♩} = 80$

*f*

9  $\text{♩} = 120$  135

*Tacet until* *attacca subito*

## Deuxième Tableau "Chez Le Marié"

27  $\text{♩} = 120$  (snare drum) 28

*p*

29 30 31 32

(cymbal) (cymbal)

33 (snare drum) 34 *trem.*

*p* *ff*

Meno mosso  $\text{♩} = 104$  (*Les parents tour à tour*)

35 36 37 38 39

(percussion)

40

Poco più mosso ♩ = 112

(sopranos, altos)

41 Tempo I ♩ = 120

42

43

44

45

46

47

48

49 *ff* *più ff*

*ff*  $\text{♩} = 80$  *Meno mosso* **50** *(La marié)* **51** *Più mosso* *(percussion)*

*Tempo I*  $\text{♩} = \text{♩}$  **52** *Più mosso* *Tempo I*

*Più mosso* *(Le premier ami de nocés)* **53** *trillo* 2 3 4 5 *fff*

6 **54** 7 8 9 10 11 12

**55** *(Tout le monde)* *sff* *fff* *gliss.* **56** *fff* *gliss.*

**57** 2

V. S.

### Troisième Tableau "Le Départ de La Mariée"

L'istesso tempo

(Les amis des nocés)

74

75 76 77 78

(bass drum)

79

*sf* *sf*

80 (Le départ de la mariée - tout le monde quitte la scène en l'accompagnant.)

*ff*

81 (La scène reste vide)

82 (Entrent les mères du marié et de la mariée de chaque côté de la scène)

83 84

(soprano)

85

1 2 3 4 5 6 7

(Le mères sortent. La scène reste vide)

86

*attacca subito*

### Quatrième Tableau "Le repas de Noces"

Allegro  $\text{♩} = 120$

87

*tremolo*

88

89

90

91

92

(sopranos, altos)

93

*ff*

94

*ff*

95

96

(Le père du marié)

97

(Les hommes)

*ff*

(Les femmes)

(Les hommes)

(Les femmes)

98

(La mère de la mariée  
l'amène à son gendre)

(L'ami de noces, la mère du marié  
le svat, la mariéuse tour à tour)

99

Poco meno mosso

110 (*Un des amis de nocés à la mariée*) (*La mariée*)

111 (*Le grand svat*)

(*Un des amis des nocés*)

(*Le même ami de nocés*)

(*tambourine*)

(*Le svat et les invités*)

(*sopranos*)

(*baritone*)

(*Les invités*)

(*timpani*)

(*soprano*)

(*Les invités tour à tour*)

*Tacet to the end*

72-80

"IL BULLONE"

D. SHOSTAKOVICH

№ 7 *Corona* *уверенно*

$\text{♩} = 88$  *Ardantimo*

XILOFONO

# ALEXANDER NEVSKY

## Cantata

XYLOPHONE

Arise, Ye Russian People!

By Serge Prokofieff

*Allegro Risoluto* ( $\text{♩} = 72$ )

(30) Solo *p*

*mf*

BELLS AND XYLOPHONE

Alexander's Entry Into Pskov

*Allegro ma non troppo* ( $\text{♩} = 84$ )

(81) Soli *f*

Bells

Xylo.

*mf*

*p*

*subito*

*cresc.*

*cresc. (1)*

# ALEXANDER NEVSKY—cont.

BELLS  
X140

83

2 2 1

f

ff

f

Solo

P con brio

ff

Tacet until

89

90 Più largamente

ff

ff

3

ff

3

ff

3

mf

ff

3

Poco allarg.

ff

3

# — West Side Story

1. Akt, Nr. 8: Cool

Leonard Bernstein

1957

Allegretto  $\text{♩} = 160$

583

*p* *string. un poco* *ff*

586

589  $\text{♩} = 88$

*mf* *mf*

597

*p dim. molto*

604

620 Poco più mosso (Fugue)

*p*

623

627

*sfz* *ff*

# GRAN CASSA

G-Cassa & Piatti

## DANSE DE LA TERRE

Lento 3

Prostissimo

G.C.

72 *p* *molto* *br.*

*P sub. sf* 1 2 3 *molto* *br.*

73 *P subito sf* *molto P subito sf* *sf* 1 2 3

4 5 6 7 8 *P subito* *br.*

74 *P subito sf* 1 2

3 4 5 6 7 8 9 *P subito* 1

10 11 76 1 2 3 4 5

6 7 8 9 77 1 2 3

*craso. poco a poco*

4 5 6 7 8

30 78 1 2 1 2 3 4

ROMEO AND JULIET

Overture

Bass Drum and Cymbals

P. I. Tchaikovsky

Allegro giusto

Cymbals solo  
Gr. Cassa

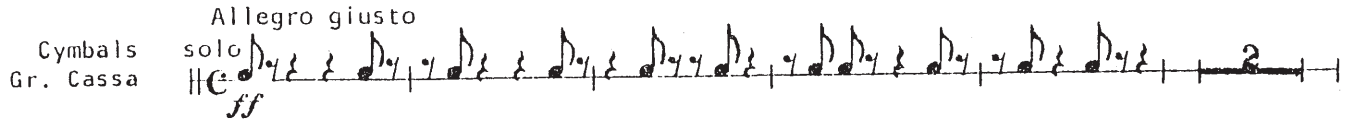

*ff*

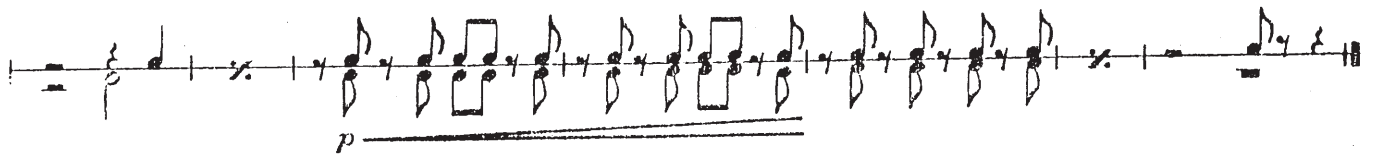

*p*

# CARMEN

## Suite No. 1

Georges Bizet  
(1838-1875)

Triangle

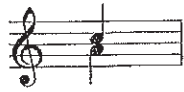

Tambourine

### No. 1. Prélude

Andante moderato  $\text{♩} = 58$   
(trumpets) (b.d., cyms.)  
22 *ff* *attacca*

### No. 1a. Aragonaise

(Prelude to Act IV)

Allegro vivace  $\text{♩} = 80$

*ff*

*ff*  
*dimin. molto*

6  
*p* *pp*

6 **A**  
*pp*

*f*

*f* *p* *f*

*f* *p* *p* **B**  
*dim.*

*dim.* *pp*  
*pp*  
*poco cresc.*  
 6 **C**  
*p* *cresc.*  
 12  
*f* *ff*  
**D** 6  
*mf* *dim.*  
 (oboe)  
 1 2 3  
*p*  
*rall. molto* **E** *pp* *a tempo* *smorzando*  
 4 5  
*pp* *ppp* *ppp*  
 2

No. 2. - 4. TACET

CARMEN SUITE N°2 (G. BIZET)

Tamburo Basco No. 11 Danse Bohême

Andantino quasi Allegretto ♩ = 100

Tamb. *tr* *tr* D *tr tr tr* *tr tr tr*  
*pp*

E *tr tr tr* *rall.* *a tempo* F 1 2 3  
*pp*

4 5 6 7 8 9 10 11

12 13 14 15 G 16 17 18 19

*Tri.* H *tr tr*  
*ppp*

*tr* I *tr tr* *rall.* *a tempo animato* ♩ = 126  
 Tamb. *mf* 1 2

3 4 5 6 7 8 9

K  
 10 *cresc.* 12 13 14 15 16

*f tr* *tr* *tr* *tr* L  
 17 *cresc.* 19 20

Più mosso  $\text{♩} = 138$

\*) *sec. (secco)* = dry, short.

lambour usque 9 Tam-tam LES NOCES  
(Triangle Pistic)

Première Partie

Premier Tableau

La Tresse Igor Stravinsky 1917

♩ = 120  
8<sup>va</sup>

1 2 3 4 5

Tacel à No. 9  
Pianos. I. III

6 7 8 9 10 11

Tambour de basque  
avec le pouce

10 11 9

Temp.

12

2 13 2

14 15

Piano II

Organe

Jarb. de basque  
avec le pouce **16**

Jamboux de basque + Jarj-tars.

3 (pouces) **17**

**18**

3 **19** 4 3

**20**  
Piano II.  
♩ = 80

Tamb. de Basque  
tam **21** 8 **22** To Tam Tam

**23** 8 **24** 3 3 3 **25** 2

**26** 3 5 5 **27** *attacca subito*

**28** pp **29** f

Tambour de Basque et Tam-Tam

Deuxième Tableau

Tamb. de basque,

Chez le Mouïé

(Triangle Prati)

27  $\text{♩} = 120$

28

29 *ff* \* *fr* POLLICE

30

31 *fr*

32

33

34 *fr*

35 *Meno mosso*  $\text{♩} = 104$

36 10

37 1

38 8

39 9

40 *Forciss. mosso*  $\text{♩} = 112$

Piano *mandf*

*ff*

\* "fr" signifie frôler la membrane avec le pouce.

Tarab de Basque  
Tempo 1°  $\text{♩} = 120$

Taraboun de Basque et Tarab-Tarab.

41 *poco p sf p simile*

42

43 *f p*

44 *fff*

45 46

47 48 *Timp. sim. (Timp.)*

Tarb. de Basque.  
49 *ff*

50 *Meno Mosso*  
TRIANGLE  $\text{♩} = 80$   
Piaiti. *baguettes de triang.* *Piaiti.* *Piu mosso*

51 *Piu mosso*  
52 *Piu mosso*

53 *Piu mosso*

Jambou de Basque et Jan-Jan

Triangle *f*

Piatti *f*

54

2

Reprenez le Tromb. de B.

55

Tamb. de Basque *fr*

56

2

57

2

T. de B.

*fz*

58

3

à Triangle

à Piatti

Jai. *fr*

Piatti

à Tromb. de B.

59

Tromb. de B.

60

61

2

62

2

Jai. bag. en bois à 2

Piatti

63

2

64

2

attaca subito

Jamboun de Basque et Tam - Tam

(L'hiang Talti)

Troisième Tableau

Le Départ de la Mariée

*Allegro* L'istesso tempo 65 5 66 6 67 6 68 1 5

*temp.*

69 7 70 5 6 71 6 72 4 73

2<sup>e</sup> XILO

74 4 75 *PIU MOSSO*

Piano E. *br. bassa*

L'hiang. **ff** 76 2 77 *à T. de B.*

(Piatte: bag. en bois) **ff**

2. pe B. **ff** 78 2 *Jamb. de Basque* 79 2 **sf**

**fr** 80 **ff**

**fr** 81 **fr** **fr** *Pollice* **fr**

**(ff)** 82

Tambour de Basque et Tam-Tam.

(Triang)

Deuxième Partie

Quatrième Tableau

Le repas de noces

ALLEGRO  $\text{♩} = 120$

Tamb.  
de  
B.

87 *sf*  
88 *ff*  
89 *sf*  
90 *sf*  
91  
92  
93 *très fort.*  
94 *sf*  
95  
96 *sf*  
97 *pppp*

Jarobour de Basque - Tam-tam

Jarob. de Basque

Jamb. de Bosque et Tam-Tam

112

112

115

Jacet à No. 128

128

*sf* raise you voi-cis

129

130

131

# G. ROSSINI - G. TELL

## Ouverture

### TRIANGOLO e TAM TAM

Andante ( $\text{♩} = 54$ )

23 13 11 44

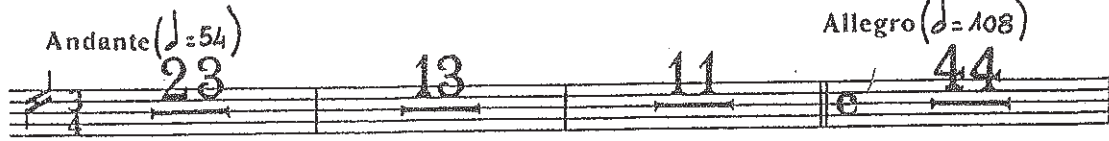

92 24 15 16 29 20

Andantino ( $\text{♩} = 76$ )

(G. Causa) (C. Ing.)

196

*p*

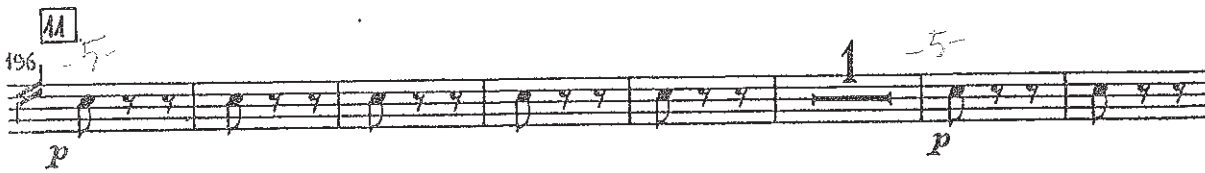

204

*p*

12

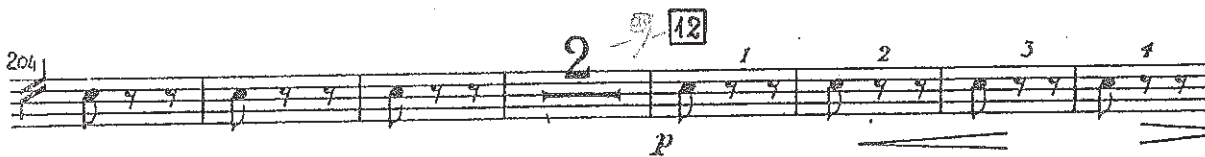

213

5 6 7 8 9 *tam tam* 1 2 3

223

Allegro vivace ( $\text{♩} = 152$ )

13 15 33

*ff*

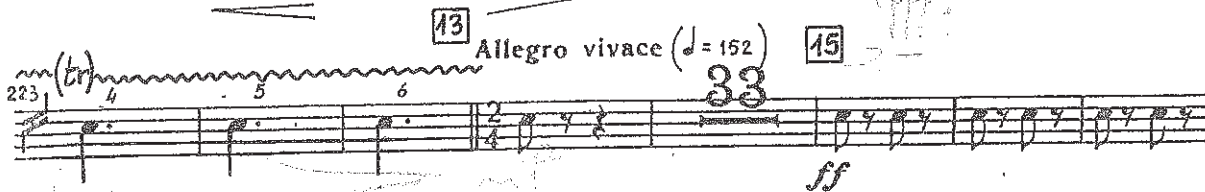

263

271

16 24

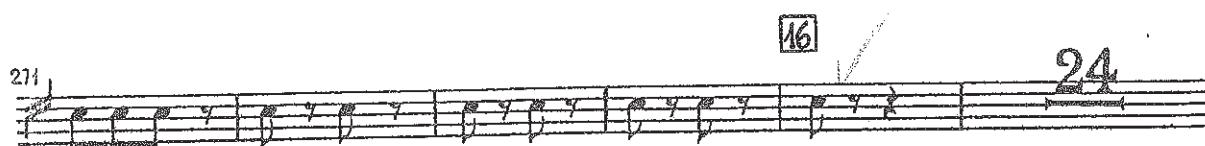

300 *tr* *ff* *3*

311 *tr* *ff* *19* *21* *28*

348 *tr*

359 *ff* *22*

368 *tr* *16* *23* *25* *string.*

392 *tr* *ff* *1* *2* *3* *4* *5* *6* *7* *8*

401 *tr*

408 *tr* *sf* *sf* *sf* *sf*

419 *tr* *1* *2* *3* *4* *5* *6* *26*

427 *tr* *sf*

437 *tr* *sf* *sf* *sf*

445 *tr* *27* *6* *VIUTA* *tr* *1* *2* *3* *4*

459 (60) 5 6 28 7 8 9 10 11

466 (60) 12 13 14

— DEBUSSY —  
IBERIA

CASTAGNETTES

I. — Par les rues et par les chemins

Assez animé (Dans un rythme alerte mais précis)

CASTAGNETTES

10 4

*p* *f*

11

*p* *f*

12 *Meno mosso, poco à poco* 3 13 4 Cl

*p* *p*

CAST. 4 14 3 H<sup>th</sup> 15

*p* *pp*

CAST. 6 16 3

*pp* *ppp* *ppp*

17 *Animez peu à peu*

*pp* *p*

18 *Modéré bien rythmé* 2/1

*cre - - - seen - - - do*

19 13 20 8 21 10 22 12 23 10 24 1<sup>o</sup> Tempo 8 25 8

*f*

26 4 27 8 28 8 29 *von*

*f*

30 CAST. *f*

31 6 32 6/4

*f*

CASTAGNETTES

33 CAST. 1 6 34 2<sup>e</sup> BON 1<sup>er</sup> BON Cl.

35 H<sup>2</sup>b CAST. aussipp que possible

36 4 4

II. TACET. Enchaînes

III. Le matin d'un jour de fête

TACET jusqu'à 56 a Tempo von

Fl.

57 En cédant et plus libre p e dim.

58 1 2 3 4 5 6 Rubato 4 59 8

60 3 BON Très retenu vous 61 Modéré (sans retent)

Serrez CAST. En retenant a Tempo 3 Le resté TACET FINE

A.S.E.

25

# ALBORADA DEL GRACIOSO

## Batterie

Crotales - Triangle - Tamb. de Basque - Castagnettes  
Tamb. milit. - Cymb. et Gr. Caisse et Xylophone

MAURICE RAVEL

ACCADEMIA NAZIONALE  
S. CECILIA  
ARCHIVI MUSICALI  
SINFONICA 172

Assez vif (♩ = 92) **1** Triangle **2** **3**

**4** Trgl. **5** Cymb. avec baguette

Max Eschig & Cie., Editeurs, Paris  
Copyright 1923 by Max Eschig & Cie., Paris

Imprimé en Allemagne  
M. E. 1157

Tous droits d'exécution, de reproduction et  
d'arrangements réservés pour tous pays, y  
compris la Suède, la Norvège et le Danemark

# Batterie

6 7 Trgl. 8

*pp* Tamb. de basq. Castag. *cresc.* *ff*

*pp* Tamb. milit. Cymb. *cresc.* *ff* sec.

Gr. Cl. *ff*

9

*a tempo* Crotalés

7 4 *ppp* Tamb. *pp* Cymb. avec baguette *pp* Xylophone *pp*

*ff* *ff* sec.

Plus lent 10 *a tempo* Plus lent 11 *a tempo*

2 *pp* 3

2 *pp* 3

2 *pp* 3

*pp*

Batterie

12 *a tempo*

13 6 14 *a tempo* Cymb.  
Gr. C. *ppp*

Plus lent 15 *a tempo*

16 17

Trgl.

*ff* Tamb. de Basque

*ff* Tamb. *<ff* *<ff* *f*

Cymb. *mf*

*ff* Gr. C. *f* *p*

18 19 Cymb. 20 *a tempo*

4 4 *ppp* 5 1

Gr. C. *ppp*

# Batterie

**21** Trgl.

Cymb.  
pp Gr. C.

2 1 *ff* Tamb. de Basq.  
Tamb. milit.

1 1

**22** **23** *Fina*

5 2 2

Gr. C.

Castag.  
Tamb. milit.

1 1

**24** **25** Tamb. de basque

Gr. C.  
*mf*

Batterie

26

Trgl.

1 *pp* Tamb. milit.

1 *pp* Cymb. *ff*

27

Tamb. milit.

3 2

28

Trgl.

*pp* Tamb. de B.

Castl.

*pp* Tamb. m. Cymb. *pp*

29

*ff* 1 1 1 1 1 1

*ff* 1 1 1 *rall.* 1 1

*ff* Gr. C. *mf* *p*

30

Xylph.

*pp* *f*

1 Cymb. 1

*ff* Gr. C. *ff*

31

Batterie

32 *cerchio* *Pia* Castag. Cymb. *pp*

33 Tamb. de b. Cast. Cymb. *mf* *pp*

34 Trgl. T. de b. Cast. Tamb. milit. Cymb. Gr. C. *ff* *pp* *ff*

35 Cast. *ff*

Solo Cymb. Gr. C.

