

Semiramis

Ouverture

Allegro [♩ = 138]

Gioacchino Rossini

132 *p*

136

140 *f*

Edition Peters 31647

52

Piccoloflöte

190 *p*

194 *f*

325 *pp*

* T.190/191 Eulenburg-Partitur

Rossini — Semiramide Overture

Piccolo

Piccolo²

167

190 Solo

194

331

336

K 16

#1

#2

U

ff

f

p

cresc.

Beethoven — Symphony No. 9

Flauto piccolo

343

355

365

#3

H

pp

sempre pp

Rossini — La Gazza Ladra Overture

Kleine Flöte.

Piccolo

#4

369

373

#4

H

p

cresc.

30

RIMSKY-KORSAKOV Scheherazade, mov.4

Vivo

George Bizet

Nº 3

CARMEN

OTTAVINO Allegretto moderato

ppp

ten.

un poco meno pp

meno p

cresc. poco a poco

ten.

mf

f

1

1

3

Ludwig van Beethoven
Leonore Overture No. 3, Op. 72

Flöte I

#2

Adagio

19 *ff* *p dim.* *pp* *p*
23 *stacc.e pp* *pp* *cresc.* *fff* *p*
29 *f* *f* *f* *p*
35 *pp* **Allegro** *pp cresc. poco a poco*
12

#3

272 **Tromba Solo** **4** **Tempo I** *colla parte* *p dol.* *cresc.*
294 **Tromba Solo** **4** **Tempo I** *colla parte* *E1 p dol.* *cresc.*
12

#4

328 *cresc.* *sp*
337 *pp*
344
351 *p cresc.*
9

Antonín Dvorák
Symphony No. 9 in E Minor, Op. 95

Flauto II. e Piccolo.

Adagio.

Fl. II.

ff

p

f

fff

Allegro molto.

mp

ff

f *f* *f* *ff*

pp

cresc. *f* *p* *f* *p* *p* *cresc.*

f *dim.* *p* *cresc.* *f* *dim.* *pp*

p *pp* *pppp.* *f* *p* *p*

Viol. I

ff

6 5 18

1 2 6 11

Dvorak — Symphony No. 9 in E Minor, Op. 95 "New World"

Flauto II.e Piccolo.

2

Corno

Picc. Solo.

Flauto gr.

1

3

4

5

7

8

9

10

15

17

Viol. I

Solo.

pp

f

ff

dim.

p

f

dim.

p

f

Dvorak — Symphony No. 9 in E Minor, Op. 95 "New World"

Flauto II. e Piccolo.

3

12 Solo. *pp* *pp* *p* *ff* *f*

14 13

1 1

f *f* *f*

II.

Largo. 18 Clar. Solo. *p* *f* *pp* *f*

Un poco più mosso. Poco meno mosso. Clar. *p* *pp* *f*

8 Poco più mosso. 12 4 2 *p* *dim.* *pp* *mf* *f*

5 Meno mosso. (Tempo I.) *ritard. in tempo* *rit.* *Molto Adagio* *pp*

1 3 1

Dvorak — Symphony No. 9 in E Minor, Op. 95 "New World"

4

Flauto II. e Piccolo.

III. Scherzo.

Molto vivace.

Poco sostenuto.

Dvorak — Symphony No. 9 in E Minor, Op. 95 "New World"

6

Flauto II. e Piccolo.

Viol. I.

f *ff*

f *f* *f* *f*

ff

dis. *mp* *pdim.* *pp*

pp *f* *pdim.* *p* *pp*

f *p* *f*

f *pp* *pp*

p *p*

cresc. molto *ff* *p*

cresc. molto *ff* *p*

pp *cresc.* *f* *ff*

ff *f* *ff*

Rossini - La Gazza Ladra

Allegro.

Akron Symphony Orchestra
Audition Use Only

Scherzo aus Shakespeare's „Sommernachtstraum“.

Allegro vivace.

FLAUTO I.

Felix Mendelssohn Bartholdy, Op. 61.

2 (Scherzo)

FLAUTI.

(Scherzo)

FLAUTO I.

- Staff 2: Similar melody, ending with a *cresc.* marking.
- Staff 9: Marked *Q* (quasi) and *cresc.*
- Staff 10: Marked *dim.* (diminuendo).
- Staff 11: Continuation of the melody.

Andantino. $\text{♩} = 92$

PETER AND THE WOLF

Serge Prokofiev, Op. 67

On the branch...
... chirped the bird gaily

Begin here

2/ Allegro. $\text{♩} = 176$

End here:

4 Andantino, come prima
1st. Vln.

Akron Symphony Orchestra
Audition Use Only

Turandot

Giacomo Puccini

OTTAVINO

Andante mosso misterioso

rall. *stent.* *a tempo* *rall.* *rit.*

a tempo *pp* *rit.* *stent.*

Sott.to

rall. sempre *ppp*

IL SUOR ANGELICA

G. PUCCINI

Andante moderato $\text{♩} = 52$

Ott. interno

p

ATTO I. - PARTE II.

Vn 2 ALLEGRO VIVACE
OTTAVINO

p brillante

19 Anche a me. 10 Oh! bòi VI

pare?! VUOTA (Fig. I.)

p

1

p

10 Chè qui sciu - piamo la luce del

sole.

pp

7 4 3

Vn 2 Vn 4

AND.^{te} Sostenuto ALL.^º lo stesso MOV.to

Come prima *ALL.^o come prima* *AND.^{te} come prima* *ALL.^o come prima*

in 6 2 | *in 4* 3 | *in 6* 4 | **22** 8

ANDANTE come prima *ALLEGRO* come prima *Sempre lo stesso movimento*

in 6 5 | *in 4* 2 | *in 2* 1

in 4 3 | 4 | *ALL.^o più presto* 2

ALLEGRO
Rispondi al tuo scudiere, Jon Falstaff Cavaliere. **23** *in 2* 8 E metterlo in bur.

letta! Oh! oh! che spasso! *Un poco meno*

p **24** 2

p 2

mf *Più moderato* *Lo stesso movimento*

5 2 **25** 18 **26** *in 2* 20

27 *sempre lo stesso tempo*
o lui va per la sua strada, 2 3

(Legni e Corni) *ff*

28 1 *In due pa* *in 2* *role.* 4 2

(Fagotti) (Ob. e Cl.) *ff*

1 *in 2* 11 4

ff (Ob.)

3 29 8 11 Solo 1

(Fl.) p

Allegretto 30 28 (Vni) cresc. p string.

31 ff mf 3 rall:..... Più lento 1 5

Come prima ALLEGRO 9 32 5 2 ff (Fl. Ob.)

1 33 2 4 6 Poco più lento

string:..... Come prima (Fl. I.) 1 7 mf cresc.

cresc. sempre

f

34 ff Allegretto come prima 3 2

13 (Fl. I.)³ ppp 3 5

rall:..... Più lento (come prima)

ALL.^o VIVO

37 19

1 Siam d'accordo tutti? Si. Qua la

38

ALL.^o (come prima)

mano. 6

$\text{m } 4$

senza misura

(Timp.)

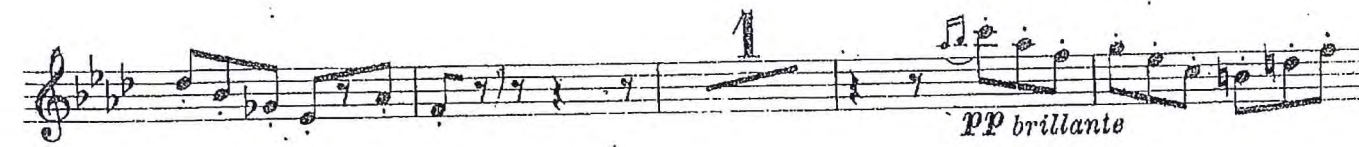

Lo stesso MOV.to

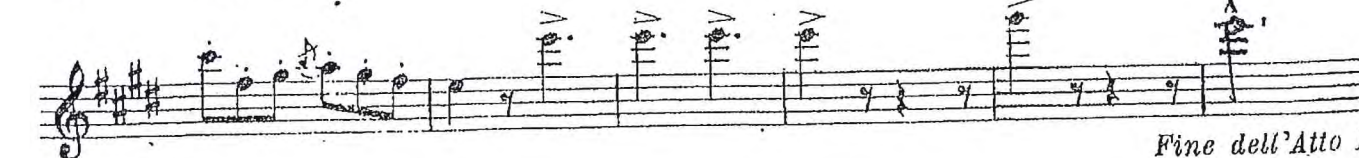
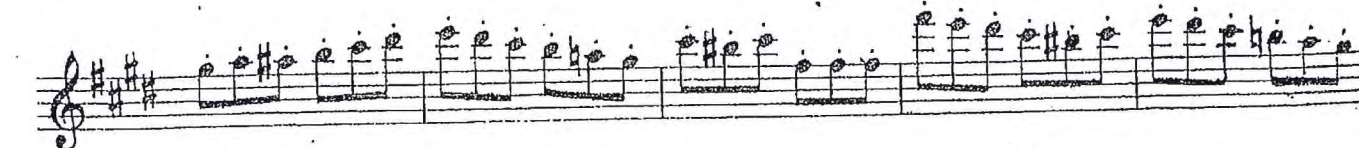
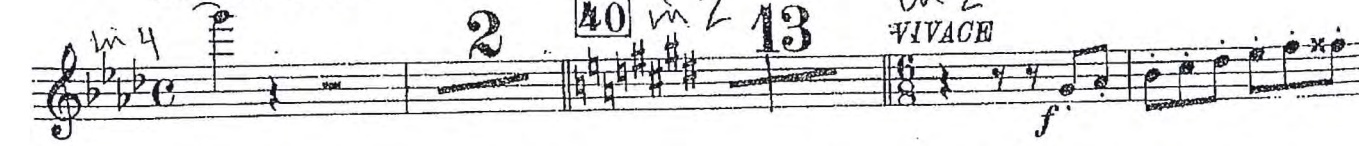

Fine dell'Atto I.

Peter Ilyich Tchaikovsky
Symphony No. 4 in F Minor, Op. 36

Kleine Flöte

I u. II tacent

III. SCHERZO
Pizzicato ostinato

Allegro A 32 B 28 C 14 D 42

Meno mosso (Ob.) (Fl. 1-2)

16 11 17

161 E Fl. 16 KI. 1 #6

ff Tempo I 14 F (KI. 2) 9 p

196 2 2

203 2 G 12 129 H 2 FI. 1 2 2

357 2 I

369 *piüf* *mf* *f*

377 *cresc.*

386 *ff*

393 15

Tchaikovsky — Symphony No. 4 in F Minor, Op. 36

Kleine Flöte

MJMT IV

4 #7

249 *fff*

253

257 *sempre fff*

263

266

268

SHOSTAKOVICH Symphony No.5, mov.1

Moderato

#8

45 *pp* *ppp*

Maurice Ravel
Daphnis et Chloé, Suite No. 2

1 ET 2 FLÛTES et P^{te} FLÛTE II

155 Lent
Fl.

pp

12

12

12

12

156

10

Ravel — Daphnis and Chloé, Suite No. 2

2

1 et 2 FLÛTES et P^{te}

1 et 2 FLÛTES et Pic

161

162

Ravel — Daphnis and Chloé, Suite No. 2

4

1 et 2 FLÛTES et P^{te}

1 et 2 FLÛTES et P^{te}

1 et 2 FLÛTES et P^{te}

ret 3 **170** *Hib.* **171** 1^o Fl. *pp*

172 *Lent* *pp*

173 *Très ralenti* **174** *au Mouv!* *Solo* *Cédez très peu* *très court* *au Mouv!* *mf* *p*

Cédez *Pressez* **175** *P^{te} Fl.* *G^{de} Fl.* *10* *Retenez* **176** *Très lent.* *Solo* *expressif et souple*

177 *mf*

f **Retenu légèrement**

Rall. **178** *au Mouv!* *ppp* *f* *p*

Retenez **179** *au Mouv!* *Pressez* *pp* *ff*

au Mouvt **Pressez** 1 et 2 FLÛTES et P^{te} au Mouvt

pp ff pp ff

pp f

p f p

f p f

p ff

182 Un peu plus animé.

p ff p

V.S.

1 et 2 FLÛTES et Pte

183 En animant toujours davantage.

184 au 1^{er} Mouv! vif avec un peu plus de langueur.

185 Animez un peu.

186 En animant toujours

188 Très lent.

187 Moins animé.

189

$\text{♩} = 80$

Cédez très peu

Pressez

Plus lent

190

an Mouv! Cédez très peu.

Pressez

1 et 2 FLÛTES et Pic

Plus lent

191 Même mouv! Retenez peu à peu plus lent.

veu Solo

Fl.

au Mouv!

192

pp

193

Lent

1 et 2 FLÛTES et P^{te}

194 Animé

195 Lent

Animé

196

197 Fl. en sol

198

199

Prenez la P^{te} Fl.

1 et 2 FLUTES et Pt^e

1 200 4 201 Cl. 2

10 Fl. *pp*

G^{de} Fl. 202 8 *mf* 2^e Pt^e Fl. *f*

p *mf*

203 8 *f* *ff*

8

8

Prenez la G^{de} Fl.

1 et 2 FLÛTES et P^{te}

204

205

206

207

208

1 et 2 FLÛTES et P^{te}

209

1 et 2 FLÛTES et Pic

213

214

a 2

215

216

217

1 et 2 FLÛTES et P^{te}

218 ^{1^o}

p 2^e prenez la 2^e P^{te} Fl.

219 ^{1^o} *p*

f P^{te} Fl.

220 *ff* *pp*

221 *p* *f* *ff*

Gioacchino Rossini
Semiramide Overture

Piccolo

Allegro vivace
24 A 8

Andantino
39 B 19 C

D 21 E

92 12

Allegro
108 F 7 $\flat/2$ 8

G 4

128 p

138 cresc.

H 142

I 148

155

161 fp fp fp fp f **f** 1

Rossini — Semiramide Overture

Piccolo

2

167 *ff* 1 *f* K 16

190 Solo *p* *f* *cresc.*

194 L 7 *f*

206 M 7 *f*

218 N *ff*

224

229

234

237

240 O 19 P *ff* 12 Q *p*

276

282 *cresc.* *f* R *ff*

286

Rossini — Semiramide Overture

Piccolo

3

292 *fp* *fp* *f* *ff* *ff* *f*

299 *fp* *fp*

304 *fp* *fp* *f* *ff* *ff* *f*

312 *p* *p* T 18

331

336 *f* U 9

349 *f* 7

361 *ff* V

367 *ff*

372

376^x

380 *fp cresc.* *tr*

385 *ff*

Piccoloflöte

Coppélia

Léo Delibes

2. Akt

Nr. 14 Musik der Automaten

Allegro [♩ = 96-116]

Piccoloflöte

93

98

Sinfonie Nr. 9

Es-Dur/E^b major

2. Satz

Adagio [♩ = 66]

Dmitri Schostakowitsch

op. 70

3. Satz

Presto [♩ = 116]

Edition Peters

31647

Piccoloflöte

53

Mit Genehmigung des Musikverlages Hans Sikorski, Hamburg

Piccolo 1

Ravel: Bolero - 1st Piccolo, 3 m. after [8] to [9]

FLUTE 1

GRAND PIANOLA MUSIC

[FLUTE]

- Measures 73-74: *sim*
- Measures 75-77: *GRADUAL CRESCENDO*
- Measure 78: *mf*
- Measures 81-82: *MORE*
- Measures 83-84: *mf*
- Measures 85-86: *mf*
- Measures 87-88: *mf*
- Measures 89-90: *mf*
- Measures 91-92: *mf*
- Measures 93-94: *(SEMPRE STACCATO)*
- Measures 95-96: *mf*
- Measures 97-98: *mf*
- Measures 99-100: *mf*
- Measures 101-102: *mf*
- Measures 103-104: *mf*
- Measures 105-106: *mf*
- Measures 107-108: *mf*
- Measures 109-110: *mf*
- Measures 111-112: *mf*
- Measures 113-114: *mf*
- Measures 115-116: *mf*
- Measures 117-118: *mf*
- Measures 119-120: *mf*
- Measures 121-122: *mf*
- Measures 123-124: *mf*
- Measures 125-126: *mf*
- Measures 127-128: *mf*
- Measures 129-130: *mf*
- Measures 131-132: *mf*
- Measures 133-134: *mf*
- Measures 135-136: *mf*
- Measures 137-138: *mf*
- Measures 139-140: *To Picc*
- Measures 141-142: *PICCOLO*
- Measures 143-144: *mf*
- Measures 145-146: *NIENTE*
- Measures 147-148: *mf*
- Measures 149-150: *mf*
- Measures 151-152: *mf*

Additional markings include circled numbers (4), (3), and (6), and a circled *mf* marking. A diagonal line is drawn across the score from the top right to the bottom left.

1-126

FLUTE 1
[Picc.]

-3A-
FOLDOUT

GRAND PIANO MUSIC

(18)

FLUTE 1

GRAND PIANOLA MUSIC

[TO FLUTE]

3 VOCALISTS "NAH"
FLUTE
SIMILE STACCATISSIMO
SEMPRE STACCATISSIMO
louder
To PICCOLO
triangle
f
poco CRESCENDO

215-222
223
224
225
226
227-230
231
232
233
234
235
236
237
238
239
240
241
242
243
244
245
246
247
248
249
250
251
252
253
254
255
256
257
258
259
260
261
262
263
264
265
266
267
268
269
270
271
272
273
274
275
276
277

FLUTE 1

GRAND PIANOLA MUSIC

[Piccolo]

(4-4)

FLUTE 1

GRAND PIANO MUSIC

(Piccolo)

Key annotations and markings include:

- Dynamic markings:** ff (fortissimo), mf (mezzo-forte), mp (mezzo-piano), and sim. (simile).
- Tempo/Style markings:** *Ad. 1*, *Ad. 2*, *sim.*
- Measure numbers:** 383, 384, 385, 387, 388, 389, 390, 391, 392, 393, 394, 395, 396, 397, 398, 399, 400, 401, 402, 403, 404, 405, 406, 407, 408, 409, 410, 411, 412, 413, 414, 415, 416, 417, 418, 419, 420, 421, 422, 423, 424, 426, 427, 428, 429, 430, 431, 432, 433-438, 439, 440, 441, 442, 443, 444, 445, 446, 447, 448, 449, 450, 451, 452, 453, 454, 455, 456, 457, 458, 459, 460, 461, 462, 463, 464.
- Other markings:** "A", "B", "C", "D", "E", "F", "G", "H", "I", "J", "K", "L", "M", "N", "O", "P", "Q", "R", "S", "T", "U", "V", "W", "X", "Y", "Z", "1", "2", "3", "4", "5", "6", "7", "8", "9", "10", "11", "12", "13", "14", "15", "16", "17", "18", "19", "20", "21", "22", "23", "24", "25", "26", "27", "28", "29", "30", "31", "32", "33", "34", "35", "36", "37", "38", "39", "40", "41", "42", "43", "44", "45", "46", "47", "48", "49", "50", "51", "52", "53", "54", "55", "56", "57", "58", "59", "60", "61", "62", "63", "64", "65", "66", "67", "68", "69", "70", "71", "72", "73", "74", "75", "76", "77", "78", "79", "80", "81", "82", "83", "84", "85", "86", "87", "88", "89", "90", "91", "92", "93", "94", "95", "96", "97", "98", "99", "100", "101", "102", "103", "104", "105", "106", "107", "108", "109", "110", "111", "112", "113", "114", "115", "116", "117", "118", "119", "120", "121", "122", "123", "124", "125", "126", "127", "128", "129", "130", "131", "132", "133", "134", "135", "136", "137", "138", "139", "140", "141", "142", "143", "144", "145", "146", "147", "148", "149", "150", "151", "152", "153", "154", "155", "156", "157", "158", "159", "160", "161", "162", "163", "164", "165", "166", "167", "168", "169", "170", "171", "172", "173", "174", "175", "176", "177", "178", "179", "180", "181", "182", "183", "184", "185", "186", "187", "188", "189", "190", "191", "192", "193", "194", "195", "196", "197", "198", "199", "200", "201", "202", "203", "204", "205", "206", "207", "208", "209", "210", "211", "212", "213", "214", "215", "216", "217", "218", "219", "220", "221", "222", "223", "224", "225", "226", "227", "228", "229", "230", "231", "232", "233", "234", "235", "236", "237", "238", "239", "240", "241", "242", "243", "244", "245", "246", "247", "248", "249", "250", "251", "252", "253", "254", "255", "256", "257", "258", "259", "260", "261", "262", "263", "264", "265", "266", "267", "268", "269", "270", "271", "272", "273", "274", "275", "276", "277", "278", "279", "280", "281", "282", "283", "284", "285", "286", "287", "288", "289", "290", "291", "292", "293", "294", "295", "296", "297", "298", "299", "300", "301", "302", "303", "304", "305", "306", "307", "308", "309", "310", "311", "312", "313", "314", "315", "316", "317", "318", "319", "320", "321", "322", "323", "324", "325", "326", "327", "328", "329", "330", "331", "332", "333", "334", "335", "336", "337", "338", "339", "340", "341", "342", "343", "344", "345", "346", "347", "348", "349", "350", "351", "352", "353", "354", "355", "356", "357", "358", "359", "360", "361", "362", "363", "364", "365", "366", "367", "368", "369", "370", "371", "372", "373", "374", "375", "376", "377", "378", "379", "380", "381", "382", "383", "384", "385", "386", "387", "388", "389", "390", "391", "392", "393", "394", "395", "396", "397", "398", "399", "400", "401", "402", "403", "404", "405", "406", "407", "408", "409", "410", "411", "412", "413", "414", "415", "416", "417", "418", "419", "420", "421", "422", "423", "424", "425", "426", "427", "428", "429", "430", "431", "432", "433", "434", "435", "436", "437", "438", "439", "440", "441", "442", "443", "444", "445", "446", "447", "448", "449", "450", "451", "452", "453", "454", "455", "456", "457", "458", "459", "460", "461", "462", "463", "464".

FLUTE 1
[TO PICCOLO]

GRAND PIANO MUSIC

PICCOLO

5th above Picc. 2

pitch!

FLUTE 1

GRAND PIANO MUSIC

[TO FLUTE]

TUBA SOLO

FLUTE

RIT.

A LITTLE SLOWER

To Piccolo

PICCOLO

SEMPRE SOSTENUTO

To FLUTE

FLUTE

To Piccolo

PICCOLO

RIT.

(TO FLUTE)

ON THE DOMINANT DIVIDE

FLUTE

$\text{♩} = 84$

10 10 14 14 12

1-10 11-20 21-34 35-48 49-60

PIANO I

61 62 63 64 65 66 67 68 69 70 71 72 73 74 75 76 77 78 79 80 81 82 83 84 85 86 87 88 89 90 91 92 93 94 95 96 97 98 99 100 101 102 103 104 105 106 107 108 109 110 111 112 113 114 115 116 117 118 119 120 121 122 123 124 125 126 127 128 129 130 131 132 133 134 135 136 137 138 139 140 141 142 143 144 145 146 147 148 149 150 151 152 153 154 155 156 157 158 159 160 161 162

GRADUALLY RELAX TEMPO SLIGHTLY

$\text{♩} = 80$

PIANO I

LARGE 6.0.

ETC

PIANO II

GRADUALLY RESTORE TEMPO TO $\text{♩} = 84$

FLUTE

STACCATO

To PICCOLO!

Piccolo

f

ff

simile

FLUTE 1
[Piccolo]

GRAND PIANO MUSIC

V.S. ↗

U 2782

FLUTE 1
(PICCOLO)

GRAND PIANO MUSIC

eff. SOFT

S/m.

v

6

193 194 195

196 197 198

199 200 201

202 203 204

205 206 207

208 209 210

211 212 213

214 215 216

217 218 219

220 221 222

223 224 225

226 227 228

FLUTE 1

GRAND PIANOLA MUSIC

[Piccolo]

FLUTE 1

GRAND PIANO MUSIC

(PICCOLO)

$\text{♩} = 144-152$

37

285 - 331
PIANOS
332 333 334 335 336

13

337 - 349
350 351
352 - 357
OBOES 358 359

6

360 - 365
366 f
367 ff
368

369

370
371
372

373

373
374
375 ff
376

377

377
378
379
380