

**FONDAZIONE LIRICO SINFONICA
PETRUZZELLI E TEATRI DI BARI**

Ministero dei Beni e delle Attività Culturali e del Turismo | Comune di Bari | Città Metropolitana di Bari | Regione Puglia | Cobar spa

**La Fondazione Petruzzelli
pubblica i seguenti documenti PDF al solo fine delle audizioni.**

**L'utente si assume la responsabilità di ottenere le licenze necessarie
ad ogni altro uso delle opere protette da copyright.**

GIOACCHINO ROSSINI

IL SIGNOR BRUSCHINO

Tace sino al N.5 - Recitativo ed aria Sofia

CORNO INGLESE

Allegro

deb! prega - teri, o cielo! a' voti

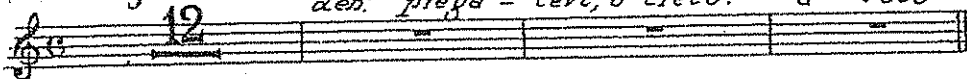

Andante

Ble. 237 partium

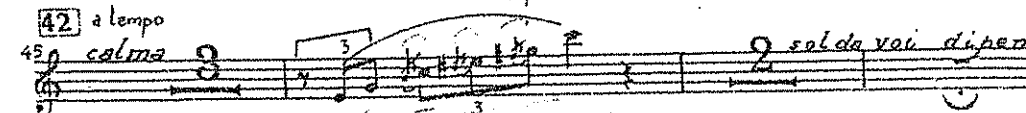
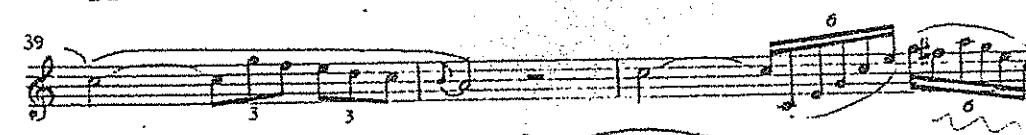
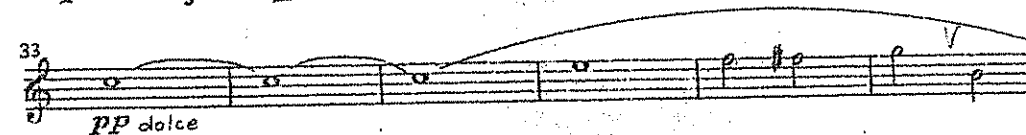
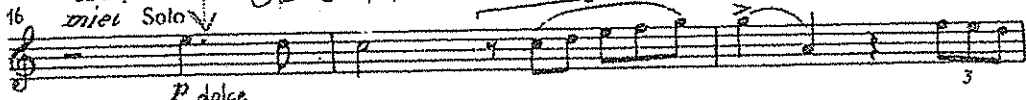

C. RICORDI & C. Editori, MILANO

Tutti i diritti sono riservati - Tous droits réservés - All rights reserved.
(PRINTED IN ITALY)

© Copyright 1985, by Fondazione Rossini - Pesaro
All worldwide exploitation rights reserved to C. RICORDI & C. - s.p.a. - Milan

ANNO 1985
(IMPRIMÉ EN ITALIE)

anno di stampa 1983

2

52 *Allegro*

58 *f* **43** *ff*

79 *p*

95 *ff* *sf* **44** *p*

99

101

103

106 5 *p*

112 **45**

116 *p*

131 *ff* *sf*

135 *ff*

138 10

Il resto dell'Opera
TACE

II. Adagio Assai For Anglaises

Adagio Assai $\text{♩} = 76$

33 10

1-33 34-43

2

pp

50

2 3 5

51-52 53-57

4

pp 12 12 3

63-65

5

Pno. Sva

66-70 f >

6

79 p espress.

7

p cresc.

8

90

9

f p

98-100 3

p f

10

104-107 4

CORNO IN GLESE

TRISTANO E ISOTTA

ATTO III.

R. WAGNER

Adagio

SOLO

mf

p

Allegro

ff

VERDI "MACBETH"

CORNO INGLESE

ATTO IV

Largo

Solo

p

pp cresc.

p

mf

mf

tr

5

2

II

Poco adagio $\text{♩} = 56$

J. Brahms - VARIAZIONI SU UN TEMA DI HAYDN

THEME

291

I Andante *ten. ten.*

II *p* *ten. ten.* *f*

VAR. II

Più vivace

292

f *f* *dim.*

VAR. III

Con moto

293

I *p dolce e legato* *p*

II

6 BEETHOVEN "SINFONIA N° 3" II mov
Oboe I

Marcia funebre

Adagio assai

Viol. I

6

13

38

48

60

74

83

90

100

124

cresc. *decresc.* *p*

cresc. *f* *p* *sf* *p*

sf *p* *cresc.* *f* *p* *p*

f *sf* *p* *Maggiore* *mp* *na* *cau*

cresc. *ff* *sf* *sf* *sf* *p* *3* *cresc.*

p *f* *sempre più forte* *ff* *sf* *sf*

sf *sf* *3* *12* *Viol. I* *f* *1*

5 *D* *ff* *sf* *2* *sf*

140 *sf sf*

148 *sf p ff* *Viol. I*

168 *p cresc. decresc.*

180 *p p cresc. sf > p*

193 *cresc. cresc. p cresc. f p*

200 *f sf > p cresc. f*

215 *pp < > p cresc. p cresc. p*

232 *espressivo m pp sf > p*

Scherzo

Allegro vivace

6 *p* 3 *p*

19 2
