

BEETHOVEN: V. Sinfonia

VIOLONCELLO

Andante con moto. $\text{♩} = 120$.

VOLONCELLO

107 pizz. arco

114 *pp* *arco* *unif.*

118

124 *pp sempre* *mf* *p* *ff*

148 *dimin.* *p* *pizz.* *2*

158 *Vol. arco* *pp* *unif.* *pizz.* *arco.*

175 *pp* *arco* *cre-* *scen-* *do*

186

191 *f* *p*

205 *Piu moto.* *pp* *pp*

212 *cresc.* *f* *p cresc.* *f* *p cresc.* *ff* *ff*

Tempo 1^o 5.

5.

VIOLONCELLO

135 *acch.* *arco* *do* *f* *ff* *p*

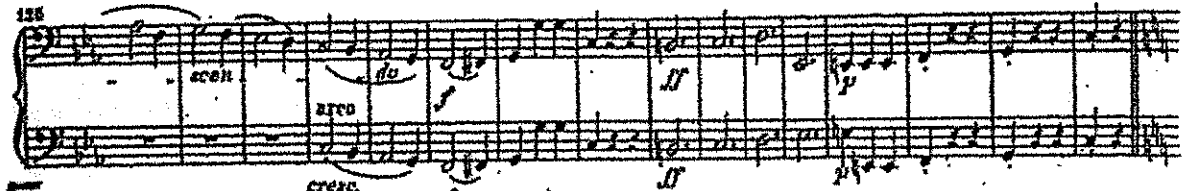

140 *unis.* *f*

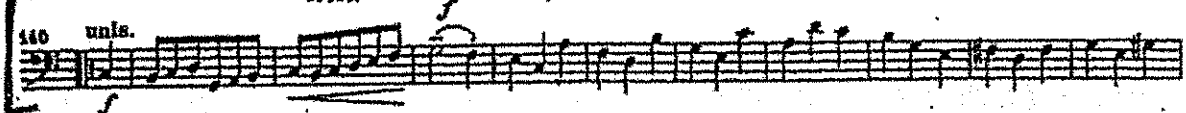

151 *f*

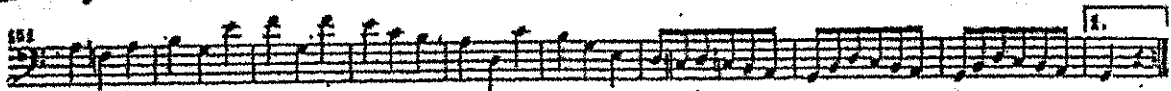

160 *f*

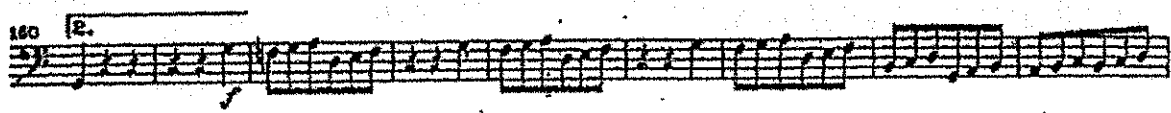

169 *f*

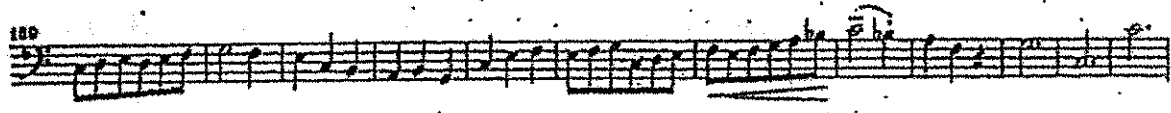

181 1 2 3 4 5 6

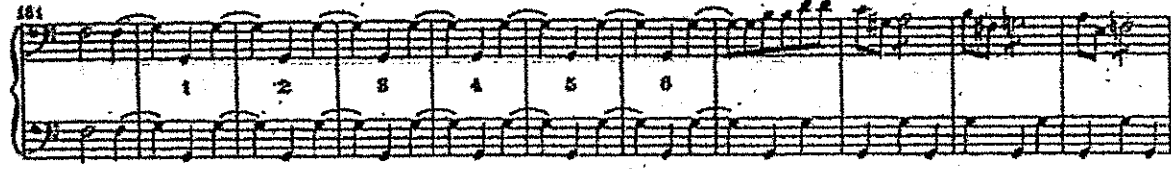

183 *f* *dimin.* *f* *dimin.*

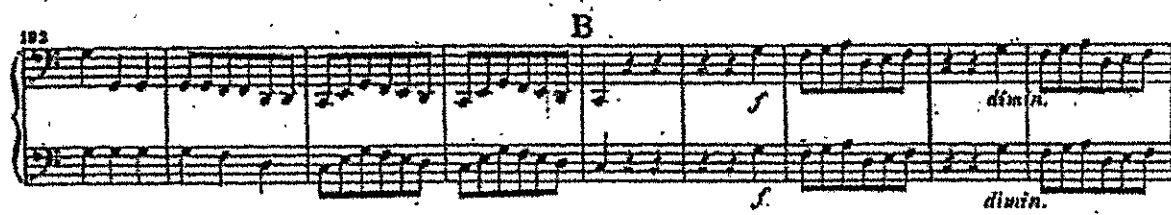

201 *unis.* *p*

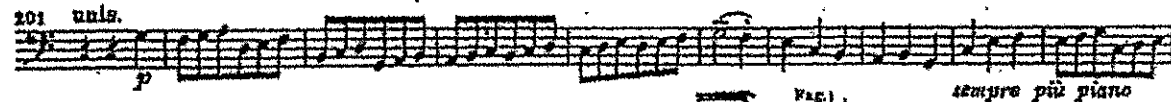

211 *f* *sempre più piano* *pizz.* *f*

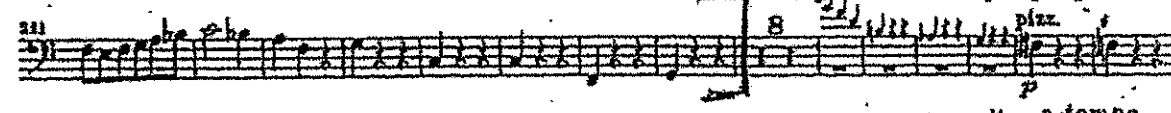

223 *arco* *pp* *poco rit.* *a tempo* *va pizz.* *pp*

246 *poco rit.*

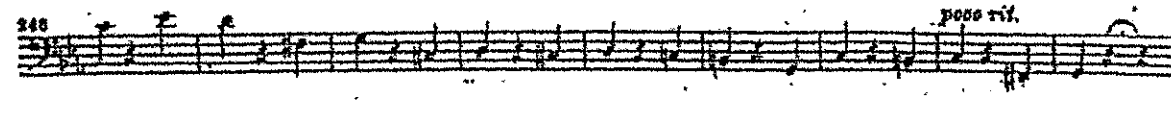

Symphonie Nr. 2

(D dur)

BRAHMS

Violoncello

Adagio non troppo

Violoncello score for Brahms' Symphony No. 2, first movement. The score consists of five staves of music. The first staff begins with the tempo marking "Adagio non troppo" and the dynamic marking "poco f sepr.". The second staff continues the melodic line. The third staff includes dynamic markings "poco f", "dim.", and "p", and features a first ending bracket labeled "A" and a first ending sign "R.I.". The fourth staff includes dynamic markings "p" and "dim.", and ends with the marking "p orco.". The fifth staff continues the melodic line with a dynamic marking "p".

OFFERTORIO

VIOLONCELLO E BASSO

G. VERDI

N.º 3.

VIOLONCELLO

AND.^{te} MOSSO (♩ = 60)

BASSO

38

41

47

56

(Soprano di Contralto)

63

The Bartered Bride

Die verkaufte Braut

(Prodaná nevěsta)

Violoncello I e II.

Overture

Bedrich Smetana

Vivacissimo.

Violoncello I e II.

83

24201

135 2

139 4

135 10 1

137 2 2 2 2 2 2 1 2 4 1

141 2 4 2 1 2 1

149 2 3 1 3 1 3 1

153 0 1

163

168 3

172 2 1

177 1

182 1

187

Q/W

Mendelsshon

Sinfonia n°4

SALTARELLO \square \square
Presto

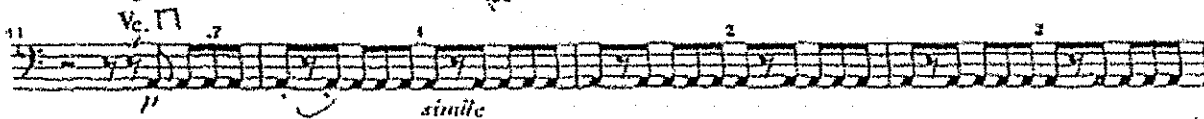
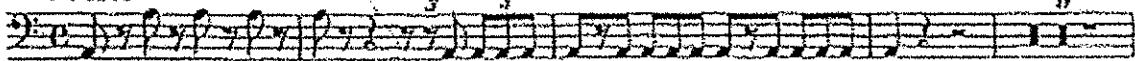

2 Nr

Violoncello u. Kontrabaß

18 4 6 *f*

22 *f*

26 *Bässe*
p cresc. 1 2 3

30 4 6 7 *ff*

34 *ff* 4 2 4

38 *ff* 4 2 4

42 *f*

46 *f*

51 *ff* *p*

59 *f* 1 1

70 *arco* *plizz.* *cresc.* 3

82 *f* *ff* 1 1 *ff*

89 *simile* *ff* 1 2

94 *ff* 10

Handwritten signature or initials in the top left corner.

Violoncello u. Kontrabaß

RM

Violoncello u. Kontrabaß

194

205

211

220

225

230

235

242

Vc. Bässe

248

254

Tosca

CELLO-BASS

data, sostenuto e legato

1°
2°
3°
4°
BASSI

FIGLIUOLI SOLI DIVISI

lo lascio al mondo, una persona cara

pp legato

pp legato

pp legato

lo lascio al mondo, una persona cara

ppp

ppp

Consen... tite ch'io le scriva un sol

ppp

ppp

Consen... tite ch'io le scriva un sol

CELLO-BASS

dolce e legato

CELLO-BASS

MENO

p *dolcissimo espressivo*

p

p

p

MENO

cres. *allarg.* *p*

cres. ed allarg. *f*

cres. *allarg.* *p*

cres. ed allarg. *f*

f

PIZZ.

CELLO-BASS

p *rit.* *f* *rall. e dim.*
p *rit.* *f* *rall. e dim.*
pp *rit.* *f* *rall. e dim.*
pp *rit.* *f* *rall. e dim.*

11

AND.^{te} LENTO
Appassionato molto

pp *PIZZ.* *8* *e un passo sfiorava la rena...*
8
8 *e un passo sfiorava la rena...*
pp *AND.^{te} LENTO Appassionato molto*

DON JUAN.

$\text{♩} = 76-80$

Allegro molto con brio.

Violoncello.

Richard Strauss, Op. 20.

The musical score is written for Cello and includes the following elements:

- Staff 7:** Features a section with *pp* and *subito* markings. Handwritten numbers 24, 011, and 1 are present.
- Staff 8:** Ends with a section marked *p tranquillo* and *sul ponticello*. It includes a tempo change to $\text{♩} = 66$.

G. Verdi
"Yvespi italiani"
"Sinfonia"

2
Allegro agitato

2
ff
1
mf ff
4 1 4 2 1
ff
pp ppp
PIZZ. VUOTA
DARCO
espress

ff

G

pp *morendo* *pp*

H

pp *dim*

pp *dim*

f *ff*

rall. **1** *a tempo* *p*

