

Aus Beethovens Werken

Symphonie Nr. 1

Adagio molto $\text{♩} = 88$ Allegro con brio $\text{♩} = 112$
in C_♯ G₃

3 1 16
2 2 4
19 2
10 4
3 1 6
p ff
ff
ff
ff
ff
ff
ff
ff
ff

Andante cantabile con moto $\text{♩} = 120$

52 1 2 8 4 5 6 7
1 16
pp p f p
f p

57 1 2 3 4 5 6 7 8
f *pp*

Menuetto

Allegro molto e vivace $\text{♩} = 108$

7 35
f *fr l* *r l* *ff r l*

r l *r l* *pr*

r l *r* *cresc.* *f*

Trio 23 20
p *ff* *f*

sf *r sf* *r sf* *sf* *Men. D.C.*

Adagio $\text{♩} = 68$

Allegro molto e vivace $\text{♩} = 88$

4 1 18
ff *ff l* *r fr* *r r l r l*

1
r *fr r* *r l r* *ff*

1 1 1 1
sf *sf* *sf* *sf*

58
sf *sf* *sf* *sf* *ff* *f*

23
sf *f* *ff* *sf* *ff*

1 16
f *p cresc.* *ff* *f*

sf

Siebente Symphonie

Timpani

in A E

L. van Beethoven

Vivace $\text{♩} = 104$

28 Viol. I

98 *p cresc.*

108 *ff*

254 *ff*

288 *f* *più f* *ff* Archi

381

392 *pp sempre* *cresc.* 12 Clar. I

418

428 *ff* *p*

438 *ff* *G.P.* *G.P.* *Viol. I* *p*

441 *poco cresc.* *più cresc.* *ff*

484 *ff*

448

in F A
Presto $\text{♩} = 122$

10. Viol. I

25
27 Viol. II

21 Vello C-B

48

A

98

148

Assai meno presto $\text{♩} = 84$

Ob. I

Fl. I

214

Clar. I

Vello C-B

241

Presto

10 Viol. I

267

10 Viol. I

sempre p

B

19 Viol. I

27 Fag. II

329

Vello C-B

C

362

Viol. I

398

in A major
Allegro con brjo $\text{♩} = 120$

284 *V* 1. 2.

286

287 *mf*

288

289 *G* 8 7 6 8

290 *p cresc. poco a poco* 1 2 3 4 5 6 7 8 9 10 11 12 *H*

291 *G.P.* *G.P.*

292 *I* 9 *Viola* *Viol. II* *Viol. I* 2 11 *Viol. I*

293 *Viol. II*

294 *K* *sempre più f ff*

295 *4p* *cresc*

296 *L* *cresc.*

297 *ff*

298 *ff*

Symphonie Nr. IX

I. Satz

Allegro ma non troppo, un poco maestoso $\text{♩} = 88$
in Du. A 15

*) Diese beiden 32tel werden meist nicht geschlagen. Sollen sie ausgeschlagen werden, muß man die 32tel Figuren gleich links beginnen.

18 19 20 21 22 23 24 25 26 27 28 1

sf sf sf sf sf sf sf sf sf p

1

pp cresc.

f

ff p ff p ff

3

p p f ff ff sf sf r r

25

f f f f f f f ff

1

p cresc. r r cresc. r l

f p

p r r r r r r cresc.

f piu f

ff sempre ff

sempre ff r l sf ff

2. Satz

Molto vivace *d.* = 116

4 Solo *sf* *r l* 1 2 48 1 1

G.P. *ff*

1 1 1 2

3 16 18 4 31 3

G.P.

5 3 17 18 Solo 2 2

G.P. *f* *r l*

2 3 25 14 7

dim. *pp*

3 3 Kreuzschlag 2 3 4 5 6

cresc. *più cresc.* *f* *r l* *r l* *più f* *ff*

7 8 3 3 3 1 2 3 4 5 6

7 8 9 10 11 6 Kreuzschlag 1 2 3 4 5

f *f* *f*

6 33 8 3 3 5

ff

10 1 1 1 1

f *f* *f* *f*

1 7 1 3 1

f *f* *pp* *r l* *r* *G.P.* *pp* *r l* *r*

5 3 || 2. 2 3 8 1

G.P. *p cresc.*

1 1 1 Presto

cresc.

3. Satz

Adagio molto e cantabile 1/2 = 60

in B \flat F 18

Lo stesso tempo

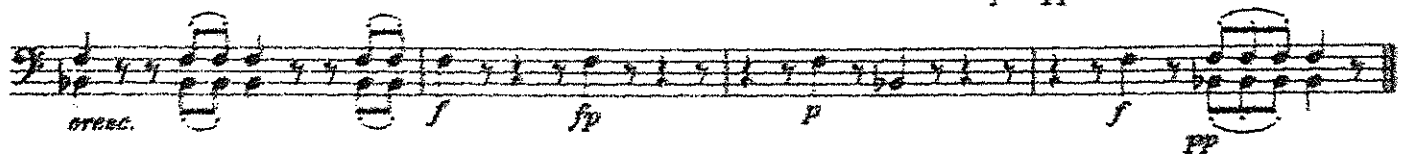
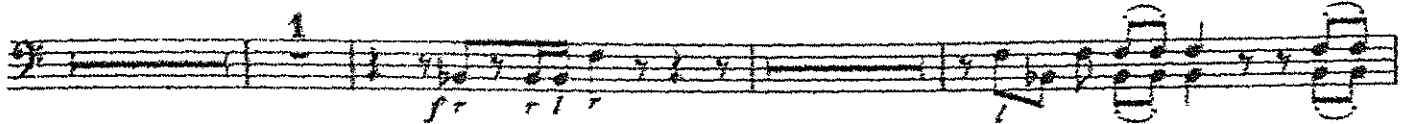
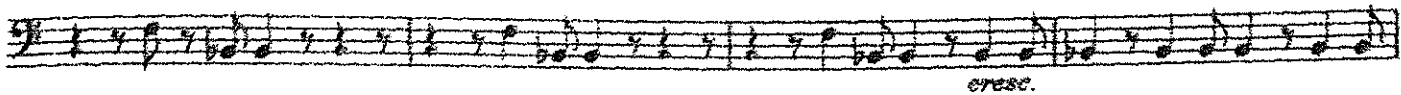
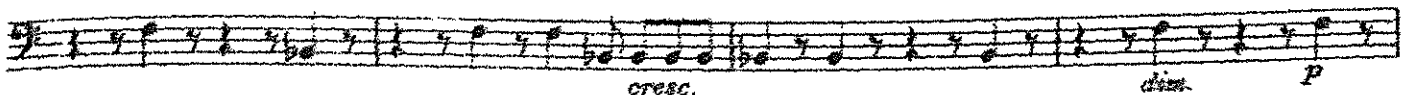
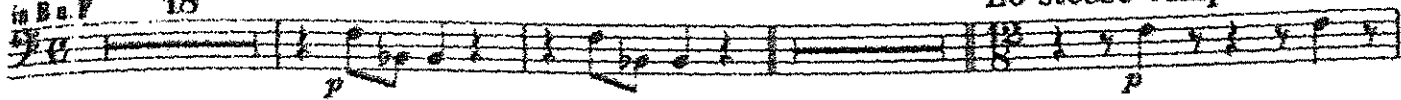

4. Satz

Presto 1/2 = 88

in D \sharp A

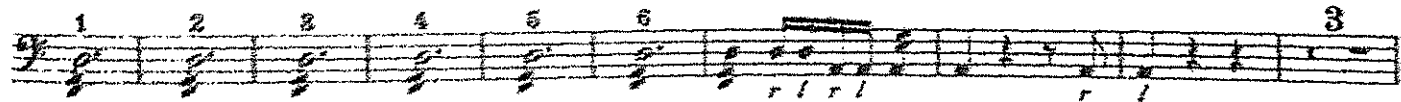
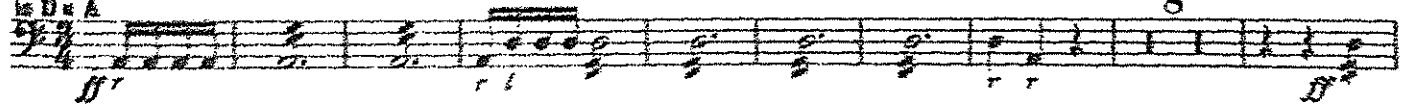

Allegro ma non troppo 1/2 = 88

Tempo I

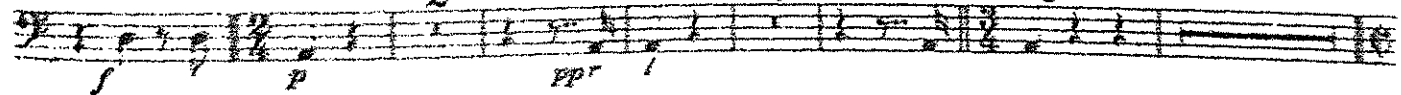

Allegro assai 1/2 = 120

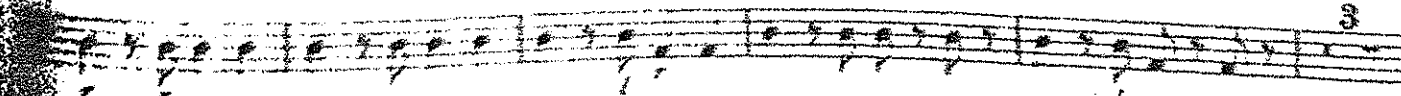
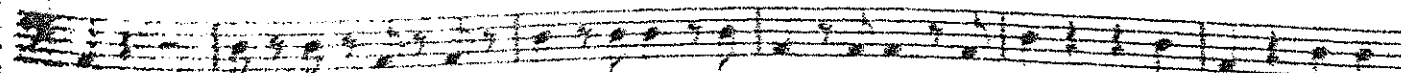
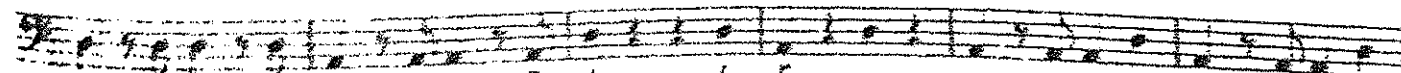
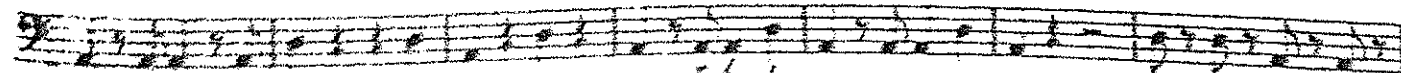
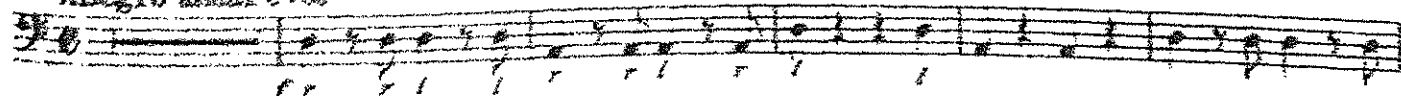

Poco Adagio Tempo 1

poco Adagio

Poco Allegro, stringendo il tempo

Prestissimo $\downarrow = 132$

Maestoso $\downarrow = 60$

Prestissimo

G

3. Edward Elgar *Enigma Variation VII (Troyte)*

23 *presto.* SOLO. Fl. Cl.

24 SOLO.

25 **26**

27

28

29 VI.

4. Edward Elgar Enigma Variation XIII

55 *Moderato.* Cl. [56 *poco rall.* VI.I.] SOLO. *tranquillo* *ppp* (with Side drum sticks) S D

57 *ppp* S b S D s b S D s b

58 *Naturale* *pp* *ma marcato* *cresc.* *mf* *dim. molto* *f* *ppp*

59 *Come prima.* 60 *poco rall.* *molto tranquillo* *ppp* (Side drum sticks) *dim. erit.* F to G. C to A. VI.I.

Walton

Sinfonia n. 1

F-D-G

IV

Vivacissimo (♩. = circa 88)

137 *ff* a tempo

5 *ff*

5 *mf*

mp allarg. poco a poco

dim. *p*

5 *pp*

dim. molto allarg.

138 *Maestoso*

1 1

ff *ff* *pp* *p* *ff*

1 4

Fin G

140 *mf* *pp*

pochiss più lento

2 2 1 4

141 *pp* *p* *ff* *f* *p* *ff*

142 *f* *p* *ff* poco allarg. *p* *ff* *mf* *f* *p* *ff* *p* *f*

143 molto tenuto tempo *p* *ff*

allarg. *Di. Bb* 1

molto ten. *p* *ff*

Gustav Mahler

Symphonie Nr. 7

113 *Tanto I (Allegro ordinario 1)*
Solo (mit Bravour)

f *sf* *sf* *sf* *sf* *f* *mf* *sf* *sf* *sf*

5 *nicht zurückhalten* *Masslose* **114** 2

43 *Pesante* *a tempo* 1 **115** 6 *Pesante*
ff *sempre f*

24 **116** *a tempo* 2

117 8 **118** 2 *fließend drängend*
ff 2 *ff* *sempre ff*

119 *ff* *ff* *secco*

187 1 *Pesante* 1 *rit.* **119** 1 *molto rit.* **120** 3 4 5
ff *ff* *ff* *ff* *f* *dim.* *ff*

188 **121** 1

204 *ff* *dim.*

TIMPANI
in C, G

Brahms - SYMPHONY No. 1

Un poco sostenuto

Viol I

pp cresc.

A

Allegro

Hr. III

B

cresc.

Meno Allegro

p

perem. molto

Tript. Più Andante

ff

dim.

dim.

dim.

dim.

I. STRAVINSKY

THE RITE OF SPRING

baguettes sèches et dures

GLORIFICATION DE L'ELUE

104 *Vivo* *sacco* 1^o Timb. 105

esmpre simile

106 *Timp.*

107 108 *Sacco* *ff*

109 *ff*

110 **FA | FA |**

111 **LA & SOL ♭**

112 **RE ♯ & FA |**

113 *Timp.* 3 **DO (SI ♯) & MI (RE ♯)** *poco sf*

114

115

116

117 *molto all. r. a tempo* **SOL ♯ & LA** *ff* **FA ♯ & FA ♯**

(118) (119) I

(120) LA à Sib

(121) ÉVOCAION DES ANCÊTES

Timp I (122) I

(123) T-III

(124) I

(125) I

(126) (127)

(128) Lento P Solo

(129) 1 2 3 4 5

(130) 6 7 8 9 10 11 12

13, 14 (131)

DANSE SACRALE

142 *mp* 135 *sempre f e scoco* 148

144 *scoco*

145 *Calzoni* *f scoco*

146 147

148

149 150 151

152 *Solo* 153

154 *Mik DOH III MI*

155 156 157 158 *T-be Picc.*

159 *Pan. Cor.* 160

161 *T-ba* 162 163

164 165 *Tru. I*

168 *seccel.* *tempo fu secco*

169

170 *Cornets*

171 172

173 *Flut.*

174 *Flaut.* *2^a Flaut.*

175

176

177

178

179

180

T. bc Picc. Ob. A. J.

181

182

183

184

185

Timpani I

J. J.

DO & DOH
SI & LA

(188)

(187)

Tohi

(189)

(189)

(190)

(191)

(192)

(ca 21)

(193)

meno f

mf

sf

meno f

mf

(194)

(195)

(196)

(197)

meno f

simile

(198)

(199)

più sf

esmp. CRASSO.

(200)

(201)

Fz.

Temp I

eff

Timpani
Eb-Bb

Symphony No. 39

W. A. Mozart, K. 543.

Adagio

Tschaikowsky - SYMPHONY No. 4

(Timp. in H, Fis.)

Ben sostenuto il tempo precedente
(Moderato assai, quasi andante)

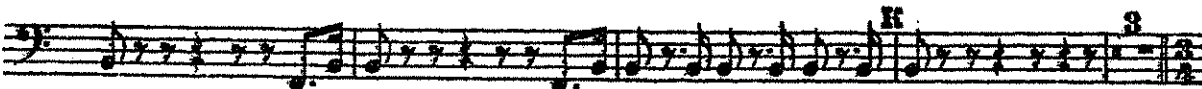
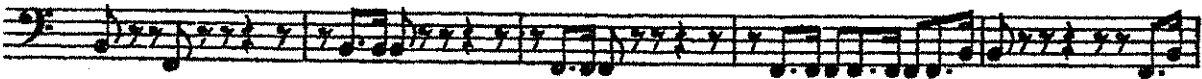
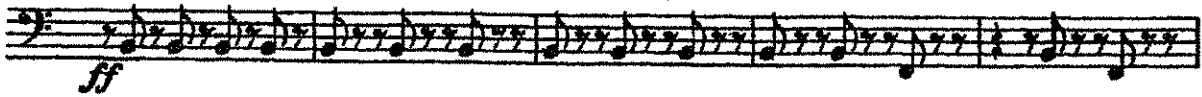
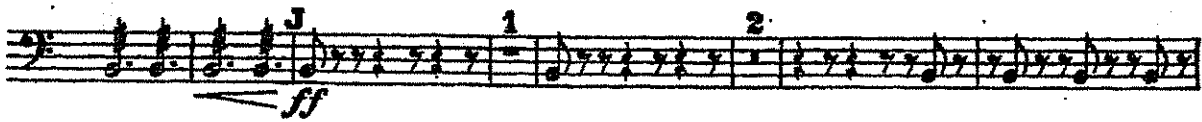
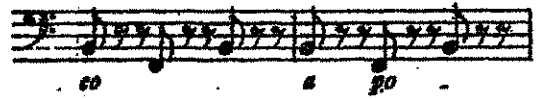

Fh-A-C

A single musical staff in treble clef containing a series of notes and rests, ending with a fermata.

Allegro con anima.

Peter Ilyich Tchaikovsky
Symphony No. 5 in E Minor, Op. 64

I

Pauken

in G, D u. E
Andante

Allegro con anima

19 16 19 1

60 4 3 3

76 3 3 1 1

88 *sempre ff* 1 1 1 1

96 E ff

102

108 (Muta G in A) F 13 *Poco meno animato string.* 3 1

132 Tempo I 8 G 12 Un pochettino più animato 18 Molto più tranquillo 10 H Fl. Ob. I Klar. 1

183 (in A, D u. E) 1 6 *string.* Tempo I f ff fff

199 2 I 2 1

208 1 K 26 ff f

Tchaikovsky — Symphony No. 5 in E Minor, Op. 64

2

Pauken

240 **L** 11 Ob.I **M**
pp < *ff* *ff*

259

265 **N** 15 Fl. **O**
(Muta A in G, D in B, E in D) *ff*

289 **O**
ff

297 *p poco a poco cresc.* *ff* (Muta B in H, D in E)

308 **P** **Q** 17 **R** Viol.
ff *f*

336 4 Fl. Ob. Fl. **S** **T** 20 *Poco meno animato string. Tempo I*
f *f* 3 1 8

397 **U** 12 *Un pochettino più mosso* *Molto più tranquillo come sopra* **V** 10 Fl. Ob. Klar.
f *ff* *ff* *ff*

442 *string. Tempo I*
f *ff* *ff* 1 6 2

459 **W** 2 **X** 11 Viol. I
ff *ff* *ff* *f*

468

Tchaikovsky — Symphony No. 5 in E Minor, Op. 64

Pauken

485 **Y**
f *ff* *pp*

491 *pp* *poco a poco cresc.*

498

503 **Z**
- fff *ff*

509 *f*

515 **Aa**
mp *p* *pp*

521 **Bb**
pp

528

534 *ppp* *ppp*

II

in Fis, Gis u. D

Andante cantabile, con alcuna licenza animando riten. **A** sostenuto animando sostenuto Con moto

12 2 1 **A** 3 1 4 1

(Klar.) (Oboe)

animato 3 sostenuto 5 Tempo I 2 animando riten. 1 1 sostenuto 2 Poco più animato riten. 4 Tempo I 1 1

25

Tchaikovsky — Symphony No. 5 in E Minor, Op. 64

4

Pauken

45 **B** 1 *animando riten. animando* 2 2 2 **C** Poco piu mosso *Tempo I* (Muta Fis in G) *riten.* Più animato 2 1

60 *riten. Poco meno* 1 5 **D** 8 **E** 8 **F** Ob.I *Moderato con anima* *fff*

95 *string.* *f* *p* *mf* *f* *Tempo precedente* 1 2 3 4 5 6 7 8 *ff*

108 *Tempo I* **G** 8 *animando riten. sostenuto animando* 2 1 3 1 **H** 2 *sostenuto animando riten. Più mosso* 1 1 6 *Un poco più animato* 4

(Muta G in Fis)

138 **I** *riten.* *ff* *Andante mosso* 4

Kb. Vcll. Viol.

144 *animando riten.* 1 1 *animando un poco* 4 **K** 2 *Molto più andante* *animando* *riten. Più animato* 1 1 *riten.*

ff *fff* *ff* 1

158 *Allegro non troppo* 1 2 3 4 5 6 *riten. Tempo I* 1 4 12 13 *riten. molto* 1

fff

III

Valse

in Fis u. Cis

Allegro moderato

11 **A** 25 **B** 8 **C** 10 **D** 1 *Fag. I*

59 12 *Viol. I*

76 3 **E** 3 11 **F** 8 **G** 14

118 **H** 8 *Viol.*

Tchaikovsky — Symphony No. 5 in E Minor, Op. 64

Pauken

(Muta Fis in F, Cis in C)

5

180 *mf* 3 3 3 I 11

188 *mf* K 25 L 8 M 10 N 18 Viol.

219 *mf* *cresc.* 9 *mf* *cresc.*

236 *ff* 3 P 15 Q 6 Viol. I
(Muta F in A, C in D)

Finale
in G, C u. E

IV

Andante maestoso

15 A 16 B 7 Trpt. I

45 *ff* C 1 2 3 4 5 6 7 8 9 10 *mf* *p* *pp*

56 *cresc.* *mf* *più f* *f* 3

70 *ff* D 3 1 E (Muta C in A) 15

98 *mf* *p cresc.* *fff* F Viol. 4 (in G, A u. E) 7 G

119 1 2 3 4 5 6 7 *dim.*

126 *pp* 8 9 H 19 I 16 K Ob.

Tchaikovsky — Symphony No. 5 in E Minor, Op. 64

6

Pauken

in G, C u. E

172 *ff*

180 **L** *ff*

189 1

197 **M** *ff*

206 **N** *f* *ff* *fff*

211 8

227 *Fl.* *Fag. I* **O** 27 **P** 24 **Q** 8

296 *Poco più animato* *ff* *f*

312 *Tempo I* 3 *ff* 3 *ff* 1 **R** *(Muta G in A, C in H, E in Cis)* 15

340 **S** *Viol.* 4 *(in A, H u. Cis)* 7 **T** *mf* *p cresc.* *ff* *p cresc.*

361 **U** 1 2 3 4 *ff* *mf* *fff*

372 5 6 7 8 9 10 11 *dim.* *pp* *mf* *(Muta A in Fis, Cis in E)*

Tchaikovsky — Symphony No. 5 in E Minor, Op. 64

Pauken

390 **V** 8 **W** 16 **X** 7 Hr. I, III in H, Poco meno mosso
Fis u. E 1 2 3 4 5 6 7
mf <ff> mf

433 8 9 10 **Molto vivace** 11 **Y** 1
cresc. <ff> fff
Trpt. 3

454 1 5 1 2 3 4 5 6 7 8
fff ritenuto molto

472 **Moderato assai e molto maestoso** 7 **Z** 4 Fl. Viol.
f

489 **Aa**
fff

498 **Bb**
fff

504 **Presto** 5 **Cc** 5 Trpt.
fff

524 **Dd** 3

536 1 2 3 4 5 6
sempre fff

544 **Molto meno mosso** 7 8 1 2 3 4 5

551 6 7 8 **Ee**

558

SCHEHERAZADE Third Movement

Snare Drum (Tambur Piccolo)

Nicolai Rimsky-Korsakov

Andantino quasi Allegretto

Viol. I

24 (A) 24 (B) 14 (C)

(D) *pocchiss. plu mosso* 2 3
p *dim.* *pp*

5 6 7 8 10 (E) (F) 8 4

pp

4 (G) 2 2 4 (H) 7

p

4

(I) *Come prima* (K) *Lento Recit.*
p *f* *Viol. Solo Cad.*

(L) *Tempo I.* (H) (N) 9 2 5 7
allarg. a tempo
assai

(O) 24 (P) 4 2 El. *a tempo, scherz.* 4
pocchiss. plu animato *poco rit. rit. molto* *pp*

22

SCHEHERAZADE

Snare Drum (Tambur Piccolo) Fourth Movement Nicolai Rimsky-Korsakov

Allegro Molto 4
G.P.

Recit. Lento 1
G.P. Viol solo

Allegro molto e frenetico 18

Lento Recit. Vivo 24
G.P. Viol. Cad. Triang.

11 **mf**

15 **f > p**

3 **f** Tamborine 3 16 16 16

mf > p

16 32 32 21 **f** **mf**

cresc. 11 **vfp** Tamburino 16 16 16

3 3 1 3

3 1 3

1 1 1 **mf**

IL RESTO TACE

ALEXANDER NEVSKY

Cantata

XYLOPHONE

Arise, Ye Russian People!

By Serge Prokofiïff

Allegro Risoluto ($\text{♩} = 72$)

(30) Solo *p*

BELLS AND XYLOPHONE

Alexander's Entry into Pskov

Allegro ma non troppo ($\text{♩} = 84$)

(81) Solo *f*

ALEXANDER NEVSKY—cont.

83

f *ff*

f *ff* Solo *P con brio* *ff* *Tacet until*

90 Più largamente

ff *ff*

ff

ff 1

mf *ff*

Poco allarg.

ff 1

Triangel
Becken
Große Trommel

Symphonie Nr. 4

Peter Iljitsch Tschaikowsky op. 36

I-III *tacet*

IV. FINALE

Allegro con fuoco

Rehearsal marks A, B, and C are indicated above the Viol. 1, Triangel, and Becken staves respectively.

Triangel, Becken u. Gr. Trommel

131

136

147

E Triangel

fff mf

156

165

F 26

199 *Andante*

Triangel

Beck. Solo

fff

fff

riten.

Tempo I

5 1 10 4 16

239 *G 6*

Viol. I

Fl.

248

Viol. I

fff

fff

2 2

257 **H**

sempre fff

sempre fff

263

3

3

272

278

284

289

