

Bach

PRIMO VIOLINO DI SPALLA
2022

Nr. 51 Arie (Gebt mir meinen Jesum wieder)

Viol. Solo

39 **C** Solo *f* *tr* (Gibt mir) *p*

44 **D** Solo *f* *tr*

55 *tr*

58

60

63 *p* *f*

Violini I e II

Die Zauberflöte

Ouverture
Violine I

Wolfgang Amadeus Mozart
KV 620

Adagio Allegro

Violini I e II

Die Zauberflöte

Ouverture
Violine I

Wolfgang Amadeus Mozart
KV 620

Adagio Allegro

20

25

30

35

40

L. van Beethoven - Missa Solemnis op.123, Benedictus
Violine I

74 **Violine Solo** **D Sostenuto ma non troppo** 28 **Preludium** 28 **Viola**

molto ten. *Cresc.*

Violino solo.

111 **Andante molto cantabile e non troppo mosso**

cresc. *dim.* *p*

117

cresc. *dolce cantabile* *pizz.*

124

espressivo *cresc.*

130

cresc. *f* *arco* *pizz.* *p* *cresc.* *p*

Allegro *Allegro* *Allegro*

Violine I

135

Handwritten annotations: V, 3rd f., p., cresc.

Dynamic markings: cresc., p., cresc.

142

Handwritten annotations: V, 7th, 3rd, V, 1st, V, 1st, V, 3, 11

Dynamic markings: p, cresc., cresc.

148

Handwritten annotations: V, n, V, 1, 3, V, V, 4, 1, 3

Dynamic markings: cresc., pizz., arco, cresc., pizz., cresc.

152

Handwritten annotations: V, 3=2, V, 3, V, 7, 3, V, 1, 2, V, 1, 2, V

Dynamic markings: p, cresc., arco, pizz.

157

Handwritten annotations: V, 17, V, V, V, V, V, V

Dynamic markings: dolce, pizz., p.

162

166

171

176

180

Contil. V

Violine I

185

Dom. di qui a tempo p pizz. cresc. 3 arco p cresc. pizz. p cresc.

190

arco cresc. pizz. p cresc.

194

arco p cresc.

197

dolce

201

pizz. p

205

cresc. cresc.

214

ben arco marcato

attacco

Violine I

222 *lunga* *p*

226 *pizz.* *dim.* *cresc.*

231 *cresc.* *pizz.* *p*

ACMIS DEI

Symphonie Nr. 1

c-moll

Johannes Brahms op. 68

Violine I

(andante cort.)

74 *f dim.* *Mp dim.* *dolce* *f*

80 *espr.* *p dim.*

90 Solo *espr.* *cresc.* *p* *cresc.*

98 *f* *mf* *p* *cresc.* *cresc.*

103 *espr.* *p*

109 *dim.* *pp* *pp*

119 *mf* *p* *pp* *pizz.* *arco*

D E F

Handwritten annotations include slurs, accents, and fingering numbers (1, 2, 3) throughout the score.

I.

Recit. Lento. Solo

espress.

Allegro non troppo.

1 Tutti Violini.

pizz

Clar. I. A.

Solo

Tutti Viol.

Solo

Tutti

II.

Recit. Lento.
Solo.
espressivo

Cad. rit. assai.

Andantino.
19 1 A 20 a tempo 21 rit. 22 Poco più mosso. (Tempo giusto) Tutti. p grazioso.

III.

Recit. Lento

Solo.

espress. veloce

Andante.

Tempo 1

cantabile, con forza.

dim.

ff allarg. assai.

Solo. a tempo

colla parte.

colla parte.

IV.

Recit. Adagio.
Ced. Solo
con forza
Vivo.
Tutti, *f*
dim. 20 *p*
rit. molto

6 Viol. Soli.
1 Solo.
Lento. Recit.
dolce e capriccioso
riten.
2 Viol. Soli.
1 Viol. Solo.
2 Viol. Soli.
1 Viol. Solo.
a piacere rit. assai.
a tempo

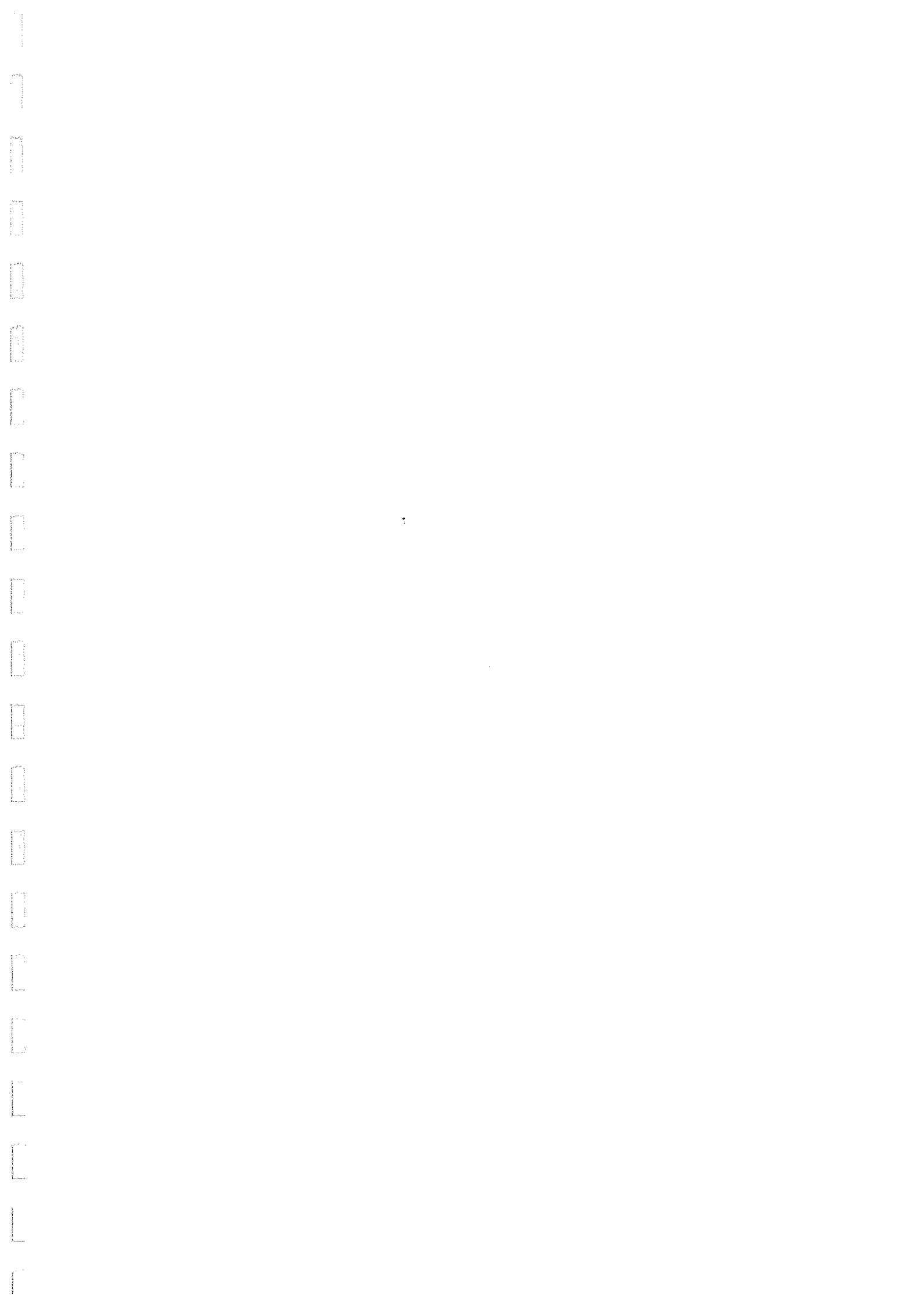

LE LAC DES CYGNES.

Si

Peter Tschalkowsky

№ 4 Scene.

1 Andante non troppo con sordino con molto espressione

Solo

p

Solo 2

poco cresc.

mf

p

riten.

2 Più mosso

Più mosso

41

f

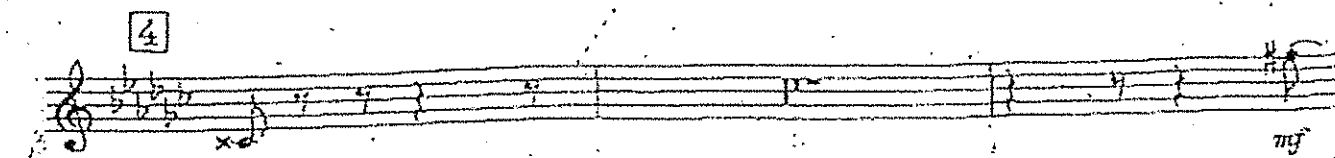
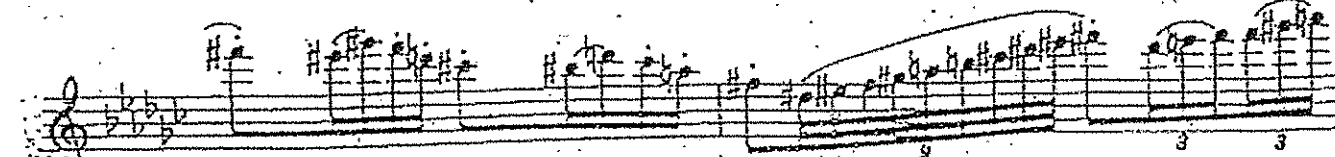
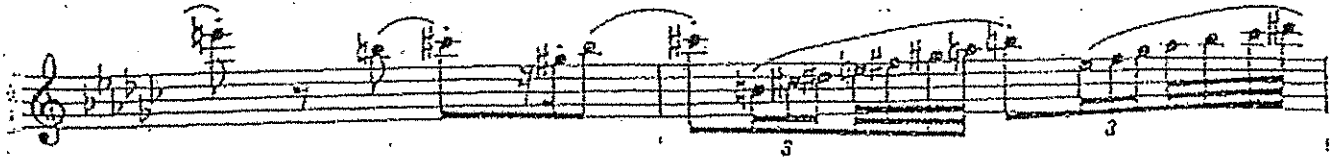

mf

5

Tempo I
con molto espressione

6

1
2
3
4
5
6
7
8
9
10
11
12
13
14
15
16
17
18
19
20
21
22
23
24
25
26
27
28
29
30
31
32
33
34
35
36
37
38
39
40
41
42
43
44
45
46
47
48
49
50
51
52
53
54
55
56
57
58
59
60
61
62
63
64
65
66
67
68
69
70
71
72
73
74
75
76
77
78
79
80
81
82
83
84
85
86
87
88
89
90
91
92
93
94
95
96
97
98
99
100

1
2
3
4
5
6
7
8
9
10
11
12
13
14
15
16
17
18
19
20
21
22
23
24
25
26
27
28
29
30
31
32
33
34
35
36
37
38
39
40
41
42
43
44
45
46
47
48
49
50
51
52
53
54
55
56
57
58
59
60
61
62
63
64
65
66
67
68
69
70
71
72
73
74
75
76
77
78
79
80
81
82
83
84
85
86
87
88
89
90
91
92
93
94
95
96
97
98
99
100

Schumann 4^{ta} Sinfonia - Romanza

VIOLINO I.

P *arco* *Solo* *pp arco* *dolce tutti* *p dolce*

cresc. *cresc.*

trm *trm* *trm* *trm*

cresc. *cresc.*

p *p*

1. trm trm *2. tr pizz.* *pizz.*

arco *pp*

1. Violinen.

Etwas langsamer. **6 14 5 15 8** *allmählich etwas fließender* **8 16 2** 2. Viol.

mit Dämpfer 17 G - Saite *mf* mit Steigerung 18 *f*

zurück. Etwas Dämpfer weg 19 *langamer. accel. espr.* **1 2** *mf* *sf*

20 *Wieder etwas langsamer.* *accel. espr.* *bis fest im getönnenen, lebhaften Zeitmass* *f sehr energisch* **21** *sfz* *accel.* *cresc.*

Erstes Zeitmass. (lebhaft bewegt) Solo. **22** *ff* *die übrigen* **12**

geteilt *viel ruhiger* *p* *Lebhaft.* **2** *mf*

Soloviol. *viel ruhiger* **23** *sfz* *poco calando sfz*

beinahe doppelt so schnell *(heuchlerisch schmachkend)* *f*

(lustig) *Wieder sehr* **124** *ruhig.* **3**

1. Violinen.

beinahe doppelt so schnell

Wieder sehr ruhig;
25 voll Sehnsucht.

mf leichtfertig *f* (übermütig) **3**

p zart, etwas sentimental *f* viel lebhafter **26**

cresc. *ff* *ff* sehr scharf

calando *dim.* getragen *mf*

dim. sehr ruhig *dim.*

doppelt so schnell (spielend) *mf* **6** **6**

f *f* *dim.* allmählich wieder lebhafter **27** wieder etwas ruhiger.

p *mf* (liebenswürdig)

poco ritard. *Wieder langsamer.* *poco accel.* *a tempo* **28** **ff**

p (lustig)

immer schneller und rasender *cresc.* **ff** **6**

1. Violinen.

1. Violinen.

zart und liebevoll

p *pp*

ausdrucksvoll *poco calando* *dim.*

ppp

32 Mässig langsam.
Solovioline.

f *espress.*

(geteilt)

die übrigen

f *pp* *mf* *f* *mf* *p*

33

p *espress.*

dim. *p*

dim. *pp*

espress.

molto espr.

p *molto espr.*

p

1. Violinen.

1. Violinen.

36 *espr.*
cresc.

pp

molto espress.
mf cresc.

pp *cresc.* *mf cresc.*

37 *alle*
f *ff*

38 *espressivo*
dim. *p* *molto cresc.*

beruhigend
ff *dim.* *p*

39 (nicht geteilt) *immer ruhiger* *G-Saite* *1* *2* *3* *4* *3* *2* *1* *4* *3*
p *(sart, ausdrucksvoll)* *pp*

41 *PPP*

42 *Lebhaft.*

43 *pp* *3* *4* *3* *f* *ff* *Etwas breiter. molto espressivo*

44 *Wieder lebhaft.* *2* *ff* *ff mit Steigerung*

45 *dim.* *3* *f* *pp* *1* *p* *f (sehr ausdrucksvoll)*

APOLLON MUSAGETE

Igor Stravinski

Variation d'Apollon

-B=66 (toutes les ♪ (132) seront égales (P=♩)

olino
OLO

20

mf

p

trm trm

3

3

4 2 3 -

1 13

3 0 3 2

trm trm

2

3 2

trm

trm

2 2 3 3 2

1

1 3 1

1

p tranquillo

poco rit.

p sub.

21

L'istesso tempo (P=66)

sur la touche

p leggero-espress.

3 2 trm

0 2

4

2 3

1 2 3

22

(+) vibrez

2 4 1

V

V

V

2 1 2

p

22

p

allargando a tempo

dolce

4

23

trm trm *meno mosso* *v*

senza rit.