

Giuseppe Verdi (1813-1901)

MACBETH (1847)

ATTO III: BALLABILI

Allegro vivacissimo  $\text{♩} = 112$

Poco più mosso *Andante*

# LA TRAVIATA

VIOLINO I.<sup>o</sup>

G. VERDI

## PRELUDIO

N.<sup>o</sup> 1

ADAGIO

SOLI  
DIVISI  
*ppp*

TUTTI

LITI  
*allarg. e dim.*

con espress.  
*p* *pp*

*pp*

FINALE ATTO 2°

N.º 7

*ALI.º BRILLANTE*

*f* *f* *p* *pp* *pp* *cres.* *pp* *ff*

CORO DI ZINGARELLE

ALL.<sup>o</sup> MODERATO

*p* *leggero e staccato*

*PIZZ.* *dò - gnu - no*

*ARCO* *leggero*

*PIZZ.* *leggero*

*ARCO*

*PIZZ.*

*ARCO* *pp*

*pp*

**19**

*f* *p*

*p*

**20**

*p*

*pp leggeriss.*

*leggeriss e stacc.*

**21** PIZZ. ARCO

PIZZ.

ARCO  
*pp*

*pp*

CORO DI MATTADORI

ALL.<sup>o</sup> ASSAI MOSSO

*ff*

*pp*

*f*

*ff*

è una storia,

ascel-ta- - - te.

~~22~~ ALL.<sup>o</sup> ASSAI VIVO

*p*

*tr*

*tr*

*tr*

3

1

PIZZ.  
pp  
DIVISI PIZZ.  
pp

UNITI  
ABCO  
23

PIZZ.  
pp  
DIVISI 1 PIZZ.  
pp

UNITI

ARCO

Violin and Viola staves. The Violin part starts with a *p* dynamic and includes trills (*tr*). The Viola part also features trills. The music is in a minor key with a common time signature.

PIZZ.

pp

DIVISI

PIZZ.

pp

Pizzicato strings section. The Violin part is marked *pp* and *PIZZ.*. The Viola part is also marked *pp* and *PIZZ.*. The music is in a major key with a common time signature.

24

cres.

Pizzicato strings section. The Violin part is marked *cres.* and includes a measure number **24**. The Viola part is also marked *cres.*. The music is in a major key with a common time signature.

UNITI

cres. ancora

ARCO

25

ff

Violin and Viola staves. The Violin part is marked *ARCO* and includes a measure number **25** and a *ff* dynamic. The Viola part is also marked *ff*. The music is in a major key with a common time signature.

SEGUITO DEL FINALE 2<sup>o</sup>

ALLEGRO

Si... a - mici... *pp*

Or

via, giuocar si può. *ff*

*ff*

*ff*

26 ALL<sup>o</sup> AGITATO*estremamente piano*

*pp*

*pp*

21334

22 ri - tornerò be - ato.

*p*

*ppp*

*morendo*

*pp*

*p* *ppp* *p* *cresc.* *pp* *ppp* *p* *p* *ppp* *pppp*

27 ALL.<sup>o</sup> AGITATO ASSAI VIVO

cres.

*P col canto*

# Violini I e II

## Die Zauberflöte

Ouverture  
Violine I

Wolfgang Amadeus Mozart  
KV 620

Adagio Allegro

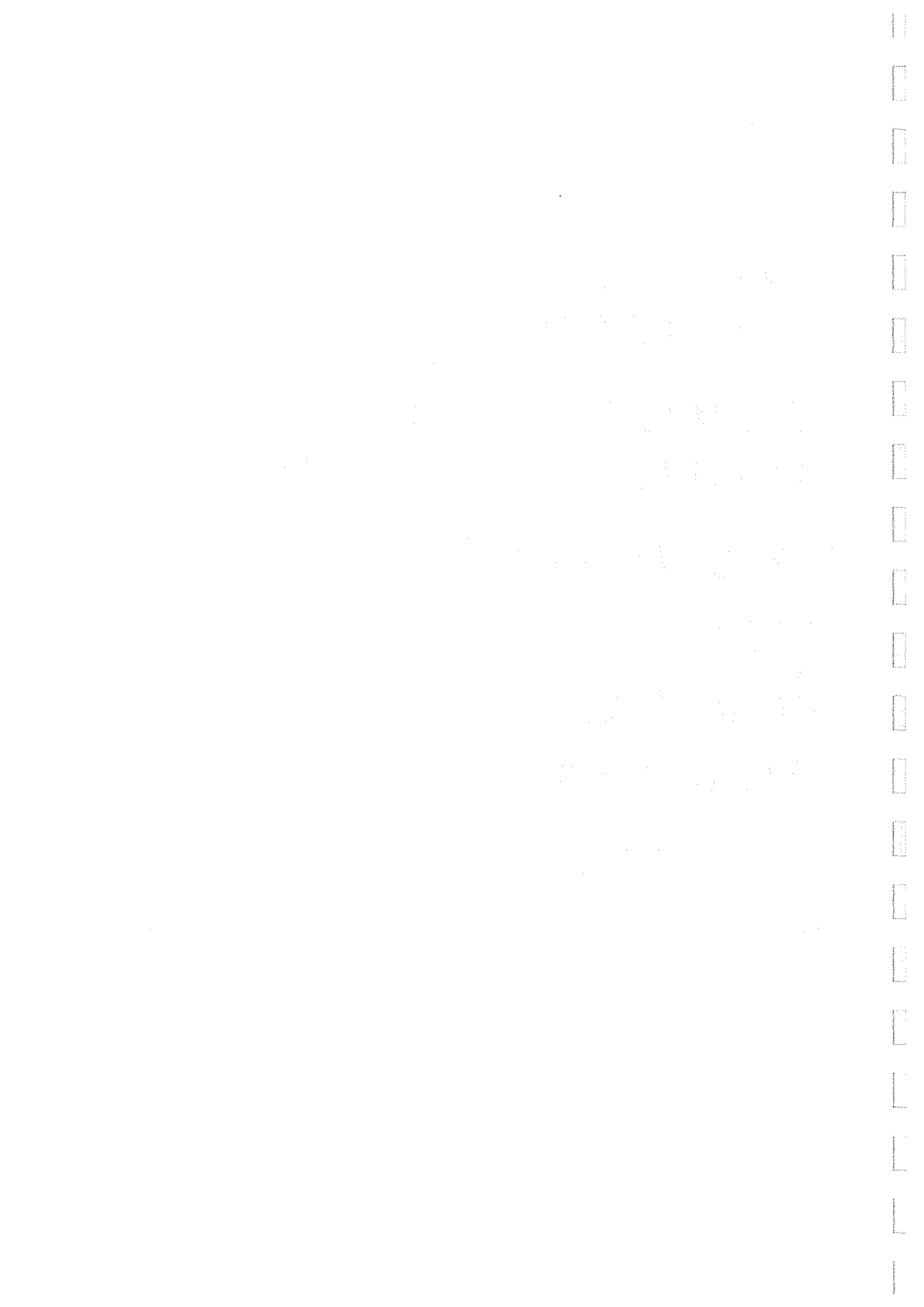

U  
N  
I  
T  
E  
D  
N  
A  
T  
I  
O  
N  
A  
L  
L  
I  
G  
N  
C  
E  
S

MOZART. SINF. Nº 39 (IV MOVIMENTO)

8

Violino I

FINALE  
Allegro

IV

Violino I

62

Handwritten annotations: *nu*, *V nu*, *V nu*, *V nu*

69

Handwritten annotations: *n*, *V nu*, *nu*

76

Handwritten annotations: *V*, *pp*, *V*

84

Handwritten annotations: *n*, *pp*, *nu nu nu nu nu*, *V*

91

Handwritten annotations: *V nu*, *pp*, *nu*, *V nu*, *V nu*

98

Handwritten annotations: *4*, *f*, *nu*, *nu*

105

Handwritten annotations: *1*, *G.P.*, *V nu*, *nu*

111

Handwritten annotations: *V*, *V nu*, *n*, *V nu*

118

Handwritten annotations: *V nu*, *V nu*, *4*, *V nu*, *4*

125

Handwritten annotations: *1*, *baba*, *1*, *?*

130

Handwritten annotations: *4*, *V*

135

Handwritten annotations: *bpp*, *1*

637 ↓ V.S.  
GIRA

# LE LAC DES CYGNES.

51

Peter Tschaïkowsky

## Nº 4 Scene.

1 Andante non troppo *con sordino con molto espressione*

Solo *p*

Solo 2

*poco cresc.*

*mf*

*p* *riten.*

2 Più mosso

Più mosso

41

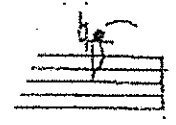

*f*

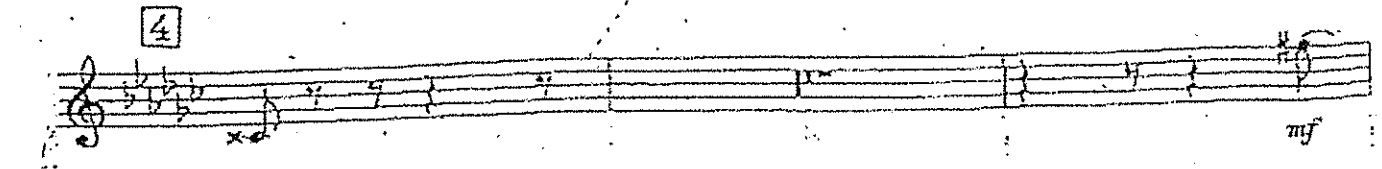
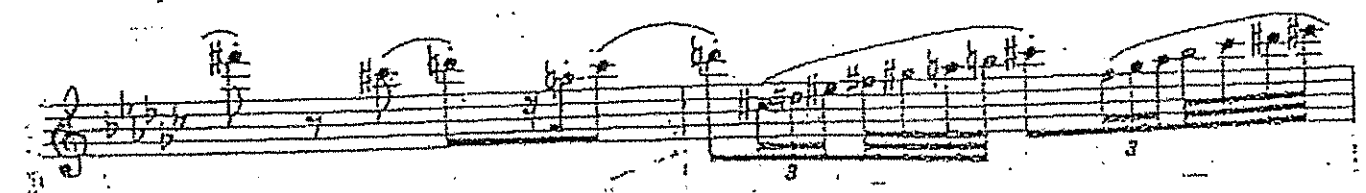
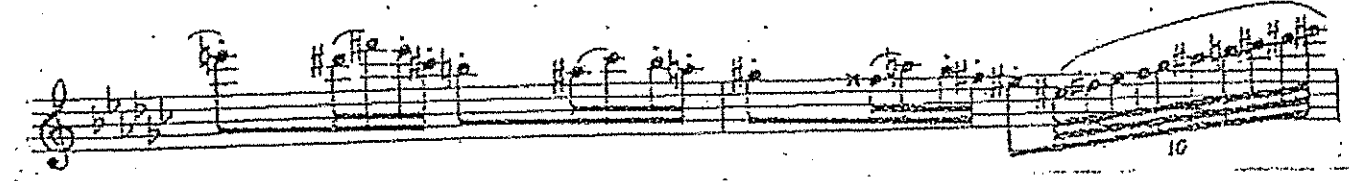

5

Tempo I  
con molto espressione

6

Schumann 4<sup>a</sup> sinfonia : Romente

VIOLINO I.

7

*P* *arco* *Solo*  
*pp* *arco* *dolce tutti*  
*pp* *p dolce*

*cresc.*

*cresc.*

*cresc.*

*cresc.*

*pizz.*

*pizz.*

*arco*

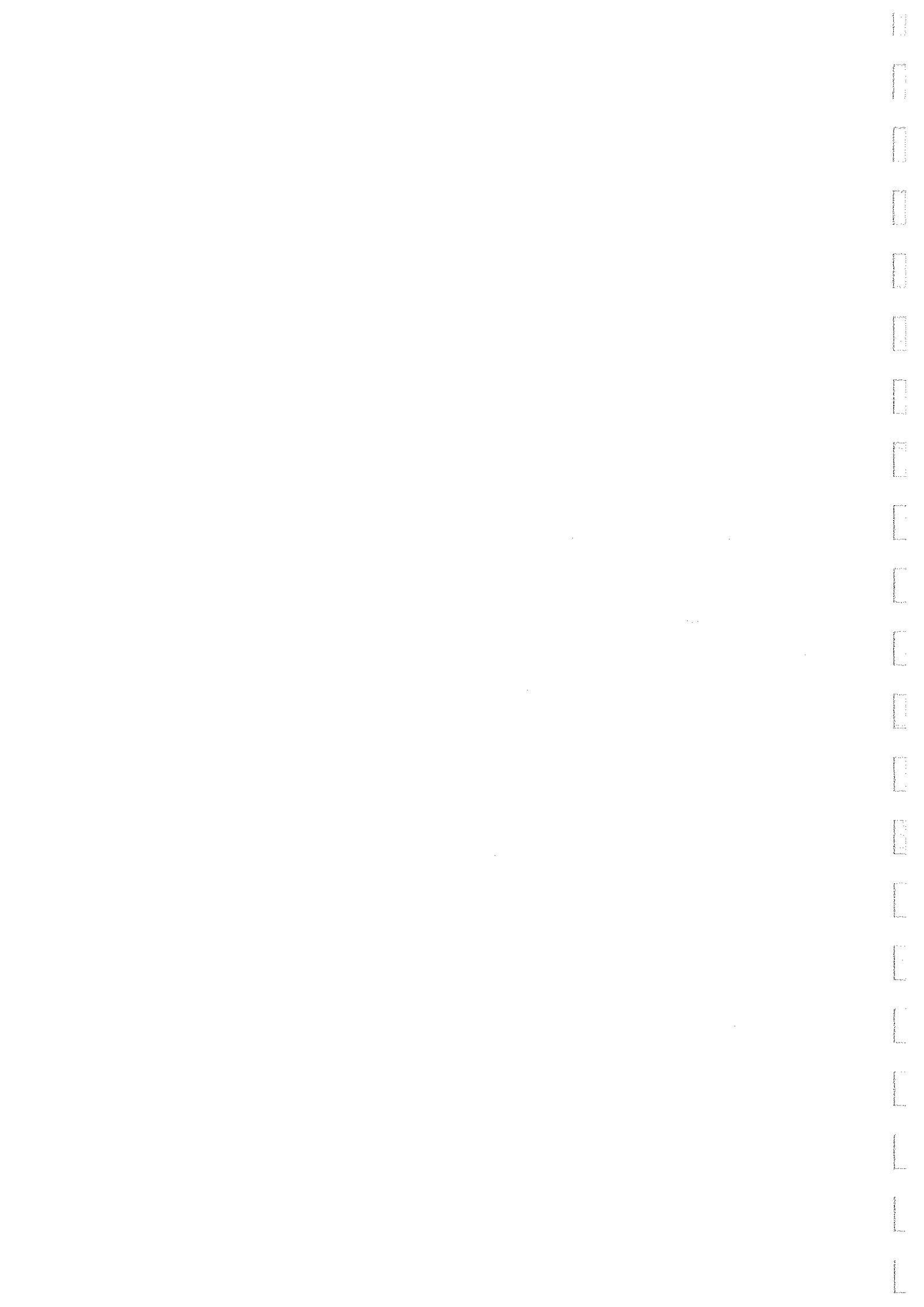

# DON JUAN

Violino V

Richard Strauss, Op. 20.

Allegro molto con brio.

VIOLINO I CORO I

Si

MATTHÄUS-PASSION

Johann Sebastian Bach (1685-1750)

BWV 244

No 47 Arie

SOLO

VIOLINO I CORO I

VIOLINO I CORO I

VIOLINO I CORO I

Op. Leonore n:3

Beethoven

6

Violine I

469 arco  
*p* *cresc. sf* *p dim.* 1

483 2 2  
*p sf* *p sf* *p sf* *p sf* *p*

496 *sf* *p sf* *p* *p* *sempre pp*

506

**Presto**  
due o tre Violini  
*cresc. poco a poco*

519 *cresc.*

524 1 2

529 4 5 5 7

**Tutti**  
534 *ff* *f*

539 *f* *f*

544 *f* *f* *f* *f* *f* *f* *f* *f*

551 *f* *f* *f* I

Violine I

556

562

568 *p*

575 *ff*

581

587

592 *cresc.*

599 *f*

610 *fff* *sf*

617 *sf* *sf* *sf*

622 1

628 1 1 1 1
