

⑤

ff ff ff ff

ff

⑥ Andantino

f

⑦ Allegro

f cresc.

⑧ Più mosso

ff sf sf sf sf sf sf

sf sf ff ff

ff

ff

①

ff sf sf sf sf sf sf

ff

ff

ff

Presto

ff ff

SCHEHERAZADE Third Movement

Snare Drum (Tambur Piccolo)

Nicolai Rimsky-Korsakov

Andantino quasi Allegretto

Viol. I

24 (A) 24 (B) 14 (C)

pocchiss. piu mosso
p dim. pp

5 6 7 8 10 (E) 8 (F) 4

1 2 3 4 1 2 3

4 (G) 1 2 3 4 (H) 7

4 p f

(I) Come prima (K) Lento Recit.
p f Viol. Solo Cad.

(L) Tempo I. (H) (H) 9 2 5 7

allarg. a tempo
assai

(D) 24 (P) 4 2 El a tempo, scherz.
pocchiss. piu animato poco rit. rit. molto pp

20

SCHEHERAZADE

Snare Drum (Tambur Piccolo)

Fourth Movement

Nicolai Rimsky-Korsakov

Allegro Molto Recit. Lento Allegro molto e frenetico

4 1 18

G.P. G.P. Viol solo

Lento Recit. Vivo 24 Triang. 2 2 7

G.P. Viol. Cad. 11 C

Fl. mf

15 E

f > p

3 F Tamborine 3 16 G H 16

mf > p

16 I K 32 L 32 H 21

f mf

H 4 8 12 16 18

cresc. mf pp Tamburino O P 16

f

3 3 3 1 3

1 1 1 Q

mf

Viol. Solo
Cad.

Annotations and markings include:
 - **Tempo markings:** *Piu stretto*, *Spiritoso*, *Allegro non troppo e maestoso*, *Lento Recit.*, *Alla breve*, *a tempo*.
 - **Dynamic markings:** *mf*, *dim.*, *fp*, *fz*, *mf cresc.*, *f*.
 - **Performance instructions:** *tr* (trills), *sf* (sforzando), *p* (piano), *f* (forte).
 - **Measure numbers and circled letters:** 3, 15, 16, 28, 7, 7, 3, 2, 3, 2, 4, 14, 1, 3, 6, 13, 18, 6, 10, 4.

7. Der Versöhner

Dmitri Shostakovich

(auf der Balzén)

Andantino Silofona

- A circled number '3' above the first staff.
- A circled number '4' above the eighth staff.
- A circled number '5' above the thirteenth staff.
- A large number '8' written above the thirteenth staff.
- A dynamic marking 'ff' (fortissimo) at the end of the thirteenth staff.
- Accents and slurs are used throughout the piece.

PERCUSSION

2

PORGY AND BESS

INTRODUCTION

GEORGE GERSHWIN

ALLEGRO CON BRIO (♩ = 120)

CYMBALS

TIMP.

PERC.

f

XYLOPHONE

risoluto e ben marcato

ff

A W.B.

corr. 6/98

Copyright 1935 by Gershwin Publishing Corporation
New York, New York

International Copyright Secured

CHAPPELL & CO. INC. 1570 SIXTH AVE. N. Y.

CHAPPELL NO. 2

(PERCUSSION.)

W. BL.

XYL.

B cym.

V.S.

L'APPRENTI SORCIER

Scherzo

D'après une ballade de Goethe

PAUL DUKAS

GLOCKENSPIEL

Assez lent

Vif

1^{re} Mouvt

LAKMÉ

Poème

de

GONDINET et GILLE

Opéra en 3 Actes

Musique

de

LÉO DELIBES

JEU DE TIMBRES.

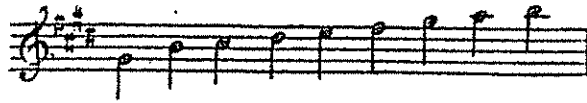

N° 10.

SCÈNE et LÉGENDE.

(sans mesure.) Moderato. **A** Andante. mesuré.

N° 10. **LEGENDE.**

1^o tempo. And^{te} mesuré. **B**

Le long des lauriers roses, rêvant de douces choses, Ah!

suivrez. Plus lent. *rall.* *c.* All^o moderato. Car. dim.

Elle passe sans bruit et riait à la nuit à la nuit.

a tempo. **C**

La jeune fille accourt et brave leurs fureurs, Elle

rall.

à dans sa main la baguette Où tinte la clochette, Où tinte la clochette

suivrez. Plus animé. Timbres **3**

des charmeurs *p*

Cor. a tempo. 52

Ah!

dim. p

C'é-tait Vish-

Quasi Recitativo.

- non, fils de Brah - ma! De-puis ce jour — au fond des bois, le voy_a -

- geur — en — tend — par — fois — le bruit lé-ger de la ba-guet-te où tin-te la clo -

1^o tempo animato.

rull. suivoz. Timbres. 8

- chet-te où tin-te la clo - chet-te des char-meurs p

poco rull.

ah! ah! ah! ah! ah! ah! ah! ah! ah! ah! ah!

F

ah! ah! ah! ah! ah! ah!

suivoz. a tempo.

5 8 4 13

f

le reste TACET.

LA SAGRA DELLA PRIMAVERA

GRAN CASCA

G-Cassa & Piatto

DANSE DE LA TERRE

Lento 3

Proteissimo

00

72

G.C.

ROMEO AND JULIET

Overture

Bass Drum and Cymbals

P.I. Tchaikovsky

Cymbals solo
Gr. Cassa *ff*

Allegro giusto

SYMPHONY No. 4

I. II. III. - TACET
IV. - FINALE

Peter Tchaikovsky
(1840-1893)

Piatti

Gran cassa

Allegro con fuoco

7 *ff* 2 2 17

26 *ff* 4 **A** 2 3 *ff*

39 3

48

55 *ff* 2 **B** 24 (trombones) *ff*

86 **C** 21

113 *ff* 6 **D** 2 3 *ff*

128 3

137

144 *fff* **E** 24 **F** 14 12
(violins) (trombones)

Andante $\text{♩} = \text{♩}$
199 *Solo* *fff* 5 *fff* 14 *riten.*

Tempo I
223 16 **G** 6 4 2 *fff*
(timpani)

253 2 **H** *sempre fff*

259 3

267 3

274

279

284

289

CARMEN

Suite No. 1

Georges Bizet
(1838-1875)

Triangle

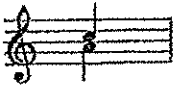

Tambourine

No. 1. Prélude

Andante moderato $\text{♩} = 58$
22 (trumpets) (b.d., cyms.)
ff *attacca*

No. 1a. Aragonaise (Prelude to Act IV)

Allegro vivace $\text{♩} = 80$

ff

ff
dimin. molto

6
p *pp*

6 A
pp

f

f *p* *f*

f *p* B *dim.*

dim.
pp
pp
poco cresc.
 [C]
 6
p
cresc.
 12
f
ff
 [D]
 6
mf
dim.
 (oboe)
p
 1 2 3
rall. molto
 4 5
 [E] *ppp a tempo*
smorzando
ppp
smorzando
ppp
 2

No. 2. - 4. TACET

CARMEN SUITE N° 2 (G. BIZET)

Tamburo Basco

No. 11 Danse Bohême

Andantino quasi Allegretto

$\text{♩} = 100$

Tamb. *tr* *tr* D *tr tr tr* *tr tr tr*
pp

E *tr tr tr* *rall. a tempo F 1 2 3
*pp**

4 5 6 7 8 9 10 11

12 13 14 15 G 16 17 18 19

H ^{Tri.} *tr* *tr*
ppp

tr I *tr* *tr* *rall. a tempo animato* ♩ = 126
Tamb. *mf* 1 2

3 4 5 6 7 8 9

K 10 *cresc.* 12 13 14 15 16

ftr *tr* *tr* *tr* L 17 *cresc.* 19 20

l'annonce usque à Tam-tam LES NOCES

(Triangle, Perc.)

Première Partie

Premier Tableau

In Fauste par Strawinsky 1917

CR 20 101110 C

d=120

1 2 3 4 5

Tacet à No. 9

Pianos. I. III

6 7 8 9 10 11

Tambour de basque

10 11 9

déc. le pouce

trép.

12

1 2 13 2 3 2 4

14 15 1

Piano IV

vib. bass!

7

Tamb. de basque
avec le pouce b.

Tambour de basque et Tam-tam.

Tambour de Basque et Tam-Tam

Deuxième Tableau

Tamb. de basque, chez le Marié
(L'air de la Platte)

* *fr* signifie *fr* (de la) membrane avec le pouce.

Tarabou de Basque et Temp. Tar.

Tarab de Basque
Tempo 1^o = 120

41
poco p sf p simile

42

43
f p

44
fff

45 46

47 48
Temp. Sim. (Temp)

Tarab de Basque.
49
ff

50 MENO MOSSO
TRIANGLE: $\text{d.} = \text{d.} = 80$
51 Più mosso
Piatto: *linguette de Triang.*

52 Più mosso
Tempo 1^o
Piatto: p

53 Più mosso
Tempo 2^o

Jambou de Basque et Jan-Jam

Triangolo *f*

Piatti *f*

54

55 Reprenez le Trob. de B.

Jamb. de Basque *f* *franco* 56 *f* *franco*

57 2 Trob. *fz*

58 3 à Triangolo à Piatti

59 Trob. de B. *sf*

60

61

62 2 Jai. bag. en bois à 2 *franco* *franco* *franco* Piatti

63 2

64

2 *ottava esaltata*

Lamban de Basque et Tam - Tam

(Lxiang, Piakti)

Troisième Tableau

Le Départ de la Mouise

♩. ♩. L'istesso tempo

65 5 66 6 67 6 68 1 69 5

70 5 6 71 6 72 4 73

2^a XILO

74 4 75

PIU MESSO

76 2 77

Piano F.
2^a bassa

Lxiang. ff

78 2 79

(Piakti: bag. en bois) ff

Lamb. de Basque

80 2 81

2. pe BII

82 2 83

ff

Pollice

84 2 85

ff

86 2 87

ff

Tambour de Basque et Tam-Tam.

(Triang.)

Deuxième Partie

Quatrième Tableau

Le repas de Haras

ALLEGRO $\downarrow = 120$

Tamb. [87]
da
b.

Triang.

T. de B.

Jamb. de Bosque et Tam-Tam

112 *fr* *frumum*
113 *fr*
114 *ff* *colle parte*
115 *ff* *Rasé you voi-cis*
116 *ff*

8va
Prca. IX.

123 *8va*
8va
8va

8va
8va
8va

130 *8va* *bassa* *avec leganou*
ff *ff* *ff*

131 *ff* *genou*

— West Side Story

1. Akt, Nr. 8: Cool

Leonard Bernstein

1957

Allegretto $\text{♩} = 160$

string. un poco

583

586

589 $\text{♩} = 88$

597

604

620 Poco più mosso (Fugue)

623

627

G. ROSSINI - G. TELL

Ouverture

**TRIANGOLO
e TAM TAM**

Andante ($\text{♩} = 54$) 13 11 Allegro ($\text{♩} = 108$) 44

92 24 15 16 29 Andantino ($\text{♩} = 76$) 20

(G. Casan) (G. Ing.)

141 1 -5-

196 p p

204 2 1 2 3 1

12 p

213 5 6 7 8 9 tutti 6 1 2 3

223 33 15

13 Allegro vivace ($\text{♩} = 152$) ff

263

271 16 24

2/4

Trg.

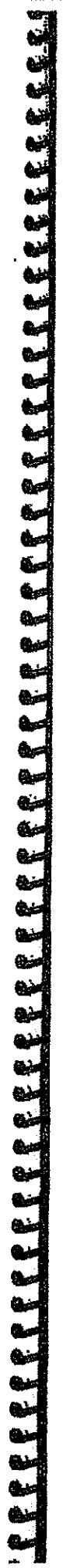

Thg.

3

459 (to) m. 5

6 26 7 8 9 10 11

466 (to) m. 12

13 14

Siebente Symphonie

Timpani

in A E

L. van Beethoven

63 *Vivace* $\text{♩} = 104$

98 *ff* *poco cresc.*

108 *ff*

254 *ff*

309 *ff* *Arch.* *f* *più f* *ff*

381

382 *12 Clar. I*

418 *pp sempre* *cresc.*

428 *ff* *p*

388 *ff* *10 N. 4 Viol. I* *G.P.* *G.P.* *p*

411 *poco cresc.* *più cresc.* *ff*

426

434 *ff*

448

in F A
Presto *d-ssa*

10. Viol. I

25 Viol. II

Fig. II

24 Vcllo C-B

36 [A]

128

148 3 4 5 2 1 2 3 8 *Assai meno presto d-ssa* Ob. I

82 20 Clar. I Fl. I

214 4 5 6 7 8 9 10 11 12 Vcllo C-B

241 *Presto* 10 Viol. I

287 10 Viol. I *sempre p* [B] 19 Viol. I Fig. II

325 Vcllo C-B [C]

389 Viol. I

438 2 4 14 Viol. I 1 1 1 1

498 2 1 2 3 4 5 8

in A E
Allegro con brjo d-vz

224 V
246
267
271
284 G 8
318 H
340 G.P. G.P.
357 Viola Viol II Viol I Viol I
388
408 K
438
448 L
448
454
