

Richard Strauss
Don Juan, Op.20

VIOLA

Allegro, molto con brio

ff

pizz.

arco

mf

A

ff

fff

p

B

pp

tranquillo

p

1

VIOLA

149

154

158 *meno f*

160

162

164

166 *crescendo*

170 *pizz* *f* *ff*

175 *ff* *dim.*

181

186 **Ob. II* *un poco riten.* *pp*

VIOLA

195 **G**

208

217 **H**

225

230

235

242 **I Tempo I**

248

250

254

258

261

264

VIOLA

207

270

K Molto vivace

275 *ff*

278 *ff*

283 *ff*

290

293 *ff*

297

301 *ff*

308 *dim.*

318 *L* *ppp* *1* *1* *1* *1*

327 *1* *1* *1* *1*

Mendelssohn, Sinfonia n. 4

Viola

485 *div.* 7

496 *p* *tr*

508 *cresc.* *mf* *sf* *sf*

518 *al* *f* *ff* *sf* *sf*

526 3 *p*

536 *cresc.*

543 *ff* *ff*

555 *sf* *sf*

Andante con moto

8 5 VI.I *p*

21 *cresc.* *sf* *p* 3

Saltarello

Presto

Viola

48 *V*

52 *A* 1 *p* *ff*

58 *p* *ff*

63 *sf*

71 *B1* *sf* *p* *pp* *stacc.*

77 *cresc.*

82 *f* *sf.* *f*

88 *ff*

92 *f*

96 *f*

100 *B* *sf* *f*

OUVERTURE
DELLAGAZZA LADRA.

Mausioso Marziale

Cor

Fag

G. Verdi

Falstaff

Allegro presto

paggliol

PIZZ.

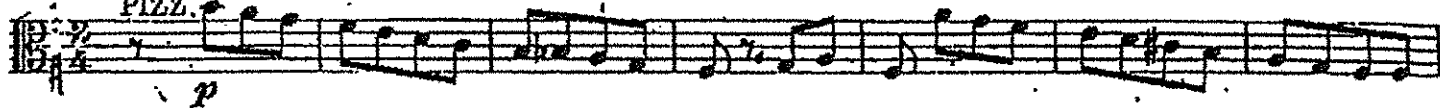

ARCO

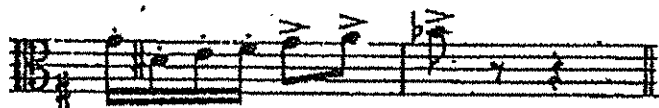

BEETHOVEN - Sinfonia n. 5 (II Mov.)

ANDANTE
Con moto.

VIOLA.

p *Cres.* *f* *p* *f* *p* *Dol.* *ff* *ff* *sf* *sf* *ff* *Sempre ff* *Cres.* *p* *ff* *f Dol.* *ff* *Pizz.* *f Arco.* *ff* *Sempre ff* *f* *pausa.* *p* *f* *p* *ff* *Pizz.* *Arco.* *Cres.* *f*

Viola

Le nozze di Figaro

Opera buffa in vier Akten

KV 492

Sinfonia

Wolfgang Amadeus Mozart

Presto

6 *pp*

17 *p*

23 *ff*

35 *f p f p f p f*

46 *fp fp fp fp*

56 *fp fp fp fp*

63 *fp fp fp fp*

70 *fp fp fp f p f*

78 *p f p f*

89 *p*

100

Viola

112 *f p* *f p*

127 *f p* *f p* *f p* *f p* *f* **3**

139 *pp*

145 **1** **1** *ff* *p*

157

163 **1-6** **2** **3** **4** **5** **6** *f*

172 *fp* *fp* *fp* *fp* *fp* *fp*

178 *fp* *fp* *fp* *fp* *fp*

185 *fp* *f p* *f p* *f p* *f p* *f*

196

207 **1** **1** **1** *p*

220 *sim.*

231 **3**

