

**FONDAZIONE LIRICO SINFONICA  
PETRUZZELLI E TEATRI DI BARI**

Ministero dei Beni e delle Attività Culturali e del Turismo | Comune di Bari | Città Metropolitana di Bari | Regione Puglia | Cohar spa

**La Fondazione Petruzzelli  
pubblica i seguenti documenti PDF al solo fine delle audizioni.**

**L'utente si assume la responsabilità di ottenere le licenze necessarie  
ad ogni altro uso delle opere protette da copyright.**

# BEETHOVEN, Sinfonia N. 3

**FLAUTO PRIMO:**

8

*p* *f* *sf* *p* Cres.

*sf* *p* Cres.

*p*

*sf* *sf*

*sf* *sf* *sf* *sf* *sf* *sf* *sf* *sf*

*sf* *sf* *sf* *sf*

*p* *p* *Dol* Cres. *sf*

*p* pauses. *p* *sf* *sf* pauses.

3 1 2 2

# Ouverture zu Leonore Nr. 3

L. van Beethoven  
op. 72 a

Adagio [♩ = 60-63]

Tempo I (Allegro) [♩ = 120-132]

Brahms — Symphony No. 1 in C Minor

FLUTE I.

119 *p dolce*

130 *cresc. - - - - - f*

140 *6 Viol. I*  
*dim. - - - - - fp*  
*poco a poco più tranquillo*

156 *p dolce*

**Adagio**  
*string. poco a poco*  
*2 Viol. I pizz.*  
*sp* *p*

173 *3 string. a tempo molto*  
*fp* *2 p* **A** *cresc. poco a poco* *cresc.*

24 *f dim. p* *f dim. p* *p cresc.*

28 **B** *Più Allegro*  
*sf sf sf* *pp* *f sempre e passionato*

45 **C** *5*  
*Hr. I Hr. II f espr.*

**Allegro non troppo, ma con brio**  
61 *Viol. I* *Hr. I*

# Sinfonie Nr. 4

e-Moll/E minor

## 4. Satz

Allegro energico e pasionato [ $\text{♩} = 66-76$ ]

Johannes Brahms  
op. 98

# Prélude à l'après-midi d'un faune

OLAUDE DEBUSSY

FLÛTE

Très modéré

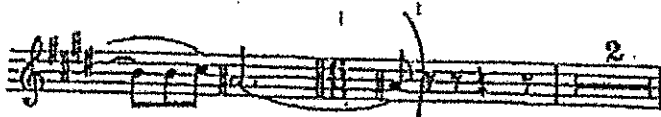
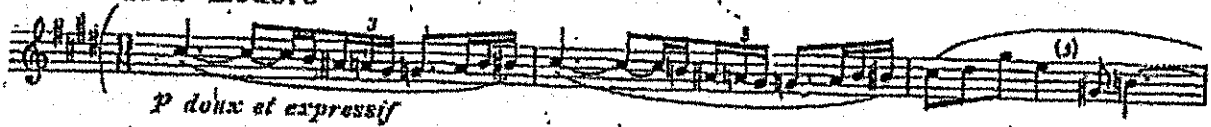

Retenu

au Mouvt

Piano

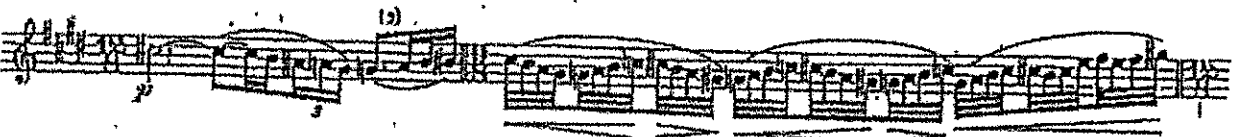
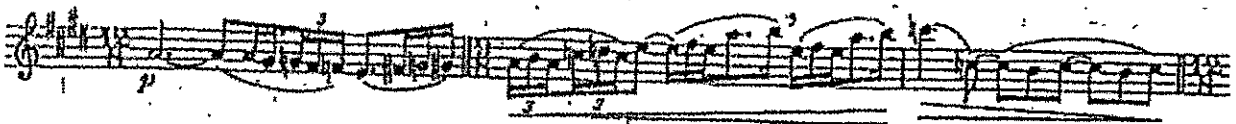
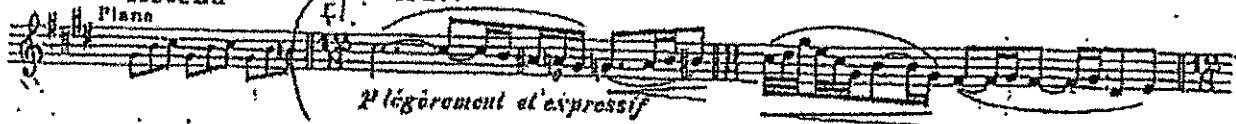

Flauto

ORFEO ED EURIDICE - BALLETO

C. W. GLUCK

Poco lento

Solo

*mf* *cresc.* *f*

*p* *f* *p* *f* *cresc.*

*pp* *cresc.* *p* *pp*

*p* *f* *p* *f* *cresc.*

*f* *p*

*rit.* *Andante* *Solo*

*p*

Flauto  
GLUCK  
ORFEO ed EURIBICE

Ob. *p*

Ob.

3 Ob. Fl. *p* *trium* *trium* 1

*Poco animato*  
*pp* *cresc.* 1

2 1 Ob. Fl. *trium* *trium*

# Scherzo aus Shakespeare's „Sommernachtstraum“.

Allegro vivace.

FLAUTO I.

Felix Mendelssohn Bartholdy, Op. 61.

2 (Scherzo)

FLAUTOI.

F  
p cresc. f cresc. ff

G  
f cresc. f cresc.

16

p

pp

f

dim.

p

M  
p

N  
p

(Scherzo)

FLAUTO I.

- Staff 1: Standard melodic line.
- Staff 2: Melodic line with *cresc.* marking.
- Staff 3: Melodic line with *f* and *p* markings.
- Staff 4: Melodic line with *p* marking.
- Staff 5: Melodic line with *sempre stacc.* marking.
- Staff 6: Melodic line.
- Staff 7: Melodic line.
- Staff 8: Melodic line.
- Staff 9: Melodic line with *Q* marking.
- Staff 10: Melodic line with *dim.* and *cresc.* markings.
- Staff 11: Melodic line.
- Staff 12: Melodic line with *pp* marking.

Der Vogel

# Peter und der Wolf

Sergej Prokofieff  
op. 67

Allegro ♩ = 176

mf

f

mf

cresc.

f

Andantino [♩ = 96]

f con brio

f

Sergei Prokofiev  
Symphony No. 1 in D Major, Op. 25  
Classical

FLUTE I

**I**  
Allegro con brio  $\text{♩} = 100$

ff p ff ff Solo p

4 3 4 1 Solo p f p 3 4 1

f f dim. mp p f 1 D 7

f 4 E 3 1 Solo pp f subito F 7

f ff ff ff Solo f ff ff

ff ff p Solo G.P. H 8 5

I J 4 p p mp cresc. f ff

ff ff

L ff

ff ff p con brio ff M 7

FLUTE I

II

FLUTE I

*p* *ten.* *pp tranquillo* *pp* *p dolce* *cresc.* *mf* *pp* **I** 6

**III Gavotte**  
Non troppo allegro  $\text{♩} = 144$

*f* *<f>* *f* *mf* *f* *mf* *f* *<f>* *f* *p* *pp* *pp* *f* *p poco meno* *mp* *p* *pp* *pp* *pp* **A** **B** **C** **D** **E** 7

**IV**  
Molto vivace  $\text{♩} = 152$

*pp* *pp* *ff subito* *pp* *pp* *ff* *p* *f subito* *pp* *pp* *pp* *p* *f* *f* *di - mi* **A** **B** **C** **D** 1

FLUTE I

nu - en - do *p*

*p* *f*

*p* *f* *f*

*ff* *mp scherzando*

*f* *ff* *f*

*ff* *ff* *ff* H 6

Solo *pp* I *pp* *pp*

*ff* *p* *mp*

*mf* *resc.* *f*

K *mp marcato* *p* *p* *p*

L *pp* *p* *pp* *ff*

FLUTE I

M

*p* *f subito* *pp*

3

*pp*

N

*pp*

*f* *f* *di mi nu*

O

*p*

*p* *f*

*cresc.* *ff* *f*

*f* *ff* *mp scherzando*

Solo

3 T 6

*p scherzando* *f*

Solo

*ff* *f* *ff* *ff* *ff*

# Daphnis et Chloé

## 2<sup>ème</sup> Suite

Lent [ $\text{♩} = 50$ ]

Maurice Ravel

Fl. I  
pp

Fl. II  
pp

12

12

12

12

12

12

12

12

12

12

12

12

Edition Peters

31647

[Fortsetzung  
nächste Seite]

Très lent [ $\text{♩} = 66$ ]

176

Solo

*p* expressif et souple

177

*mf*

Retenu légèrement

178

au Mouv<sup>t</sup>

rall.

*ppp*

179

retenu

au Mouv<sup>t</sup>

*pp* *ff*

\*) In der Ersausgabe e" statt eis" (The first edition has E b instead of E #)

# GUOLFELMO FELL - SINFONIA

Flöte

153

159

7 E 3

*p*

2

7 solo

2

167

2

176

Andante (♩=76)

2 Engl. II.

186

Engl. II.

194

F

6

200

204

207

G

211

214

217

Flöte

Allegro vivace (♩ = 152)

112 H

Viol. *pp*

245 *ff* *pp*

254 *ff* *ff*

281

289 I 15 *pp*

303 *ff*

309 K *tutta forza*

307 L 24

340 Viol. I *ff* M

350 *ff*

360

368 N 15

# Sinfonie

G-Dur op.88

FLAÛTO I

ANTONÍN DVORÁK.

## IV.

*Allegro ma non troppo.*

SOLO.

