

BACH: Adagio dal Concerto per violino in Mi magg.

Adagio
sempre piano

5
9
14
19 A
25 4
31 B
36
43
49
55

VERDI - LA TRAVIATA (ATTO I, Allegro vivo)

STRETTA DELL'INTRODUZIONE

7

13 ALL.^o VIVO

G. Verdi Otello

POCO PIÙ MOSSO $\text{♩} = 80$
I SOLI CONTRABASSI, A 4 CORDE - CON SORDINA
legato

un po' marcato

4ª Corda

più marcato

f

dim.

morendo

ppp

X

dim.

p

VIOLONCI!

Un po' marcato cresc.

staccate

BASSI

3

LEVARE LE SORDINE

SYMPHONY No. 5

L. VAN BEETHOVEN, Op. 67
(1770 - 1827)

Allegro $\text{♩} = 96$

sempre più

pp

MOZART 40

ALLEGRO

1. *f*

7.

13. 1 2

18. C

V

SINFONIA KV 550 N° 40

W.A. MOZART

6

Basso

Allegro assai

IV

8

16

25

34

42

50

55

61

69

91

99

p *f* *p* *f* *p* *f* *p* *f* *p* *f*

1k Ob. 1

¹In der zweiten Fassung Cl. 1.

107 *p* *f*

115

121 *f*

129 *p*

138

146 *f*

154

163 *f*

174

182 *f*

191 *f*

199 *f*

207
p *f* *p* *f* *f*

215
f *p* *f*

223

220

235

243
16 Ob. I^o *p*

255
p

273
f

281
p

289
f

296

303

¹In der zweiten Fassung Cl. I.

Saint-Saens — Carnival of the Animals

2

CONTREBASSE

N° 2

Poules et Coqs

Allegro moderato

34

N° 3

Hémiones

(Animaux véloces)

Presto furioso

24

N° 4

Tortues

Andante maestoso

1^{er} Piano

C. BASSE

pp

pp

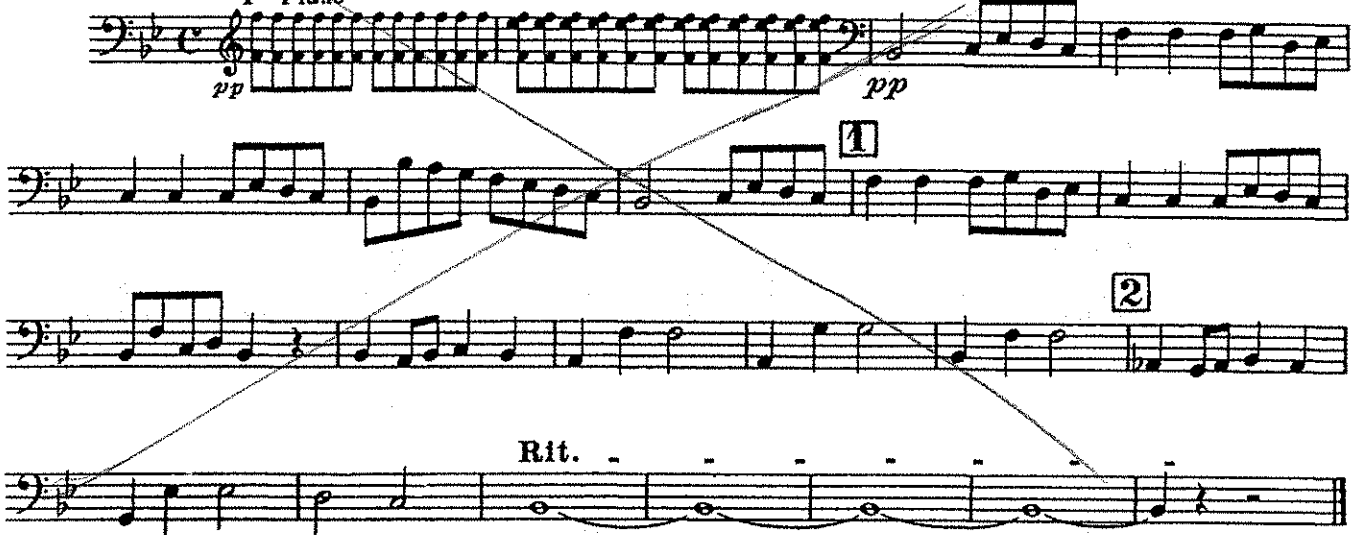

N° 5

L'Éléphant

Allegretto pomposo

2^d Piano

C. BASSE SOLI

Saint-Saens — Carnival of the Animals

CONTREBASSE

mf

2

3

f

4

ff

N° 6

Kangourous

Moderato

3

3

1

3

3

2

5

3

N° 7

Aquarium

Andantino

39

N° 8

Personnages à longues oreilles

Tempo ad lib

24

N° 9

Le Coucou au fond des bois

Andante

42
