

**FONDAZIONE LIRICO SINFONICA
PETRUZZELLI E TEATRI DI BARI**

Ministero dei Beni e delle Attività Culturali e del Turismo | Comune di Bari | Città Metropolitana di Bari | Regione Puglia | Cobar spa

**La Fondazione Petruzzelli
pubblica i seguenti documenti PDF al solo fine delle audizioni.**

**L'utente si assume la responsabilità di ottenere le licenze necessarie
ad ogni altro uso delle opere protette da copyright.**

Symphony No. 2 in D Major

Beethoven

Larghetto (♩ = 92)

in E *p*

in A *p*

Beethoven Sinf. 6^a

CORNO PRIMO.

3

sf p

In R. Allegro.

Solo.

Basso più stretto.

a tempo All^o.

Presto.

Alllegro.

pauses.

Beethoven Simf. 6^a

4

CORNO PRIMO.

Allegretto. Gorno Solo.

Glarinetto.

56 16
18

pauses.

cres. sf p p cres.

cres. do. sf

sf sf sf sf

f sf ff ff cres. p

p cres f ff staccato. f sf f

sf p f f ff piu ff ff

f p f ff dim pp cres.

p p cres. - - - cen - - - do - ff

sf sf sf piu f sf

f p cres. f ff ff

cres. f ff pauses. cres. ff dim. cres. - -

f ff p cres. cres. cres. ff

dim p piu Piano. f p dol.

p dol. cres. f dim. > con sordino. ff Fine

BEETHOVEN : Sinfonie Nr.7

1. Satz

I.Horn in A
Vivace

sf sf sf sf ff

p cresc.

I.Horn in A

p

I.Horn in A

f ff

4. Satz

I.Horn in A
Allegro con brio

f ff

HKRÖGER

Sinfonie Nr. 8⁺

F-Dur / F major

3. Satz
Tempo di Minuetto (♩ = 126)

L. van Beethoven
op. 93

44 I. in F dolce cresc. p

49 cresc. p 1. 2.

54 p p p

60 cresc. f p dolce cresc. p cresc. sf

67 p cresc. p cresc. p

74 p cresc. p dim. pp

IN Bb basso!

Brahms — Piano Concerto No. 1 in D Minor

Horn III

92 **B** 1 Tutti 10 Viol. I. 11 *f* *pp*

122 Solo 45 **C** Tutti Horn I, II 6 Viol. I. *f*

179 Solo 4 *pp*

195 9 **D** 18 8 Klav. (Solo) *p*

229 2 **E** Tutti 16 Vc., Kb. Viol. II (Fuga) *pp*

258 1 2 3 4 *pp* *cresc.* *pp*

269 6 Solo 22 **E'** 23 **F** Tutti Solo Tutti Solo Viol. I Horn I, II

330 Tutti *ff* 2 Solo 9 **G** 21 *f*

369 Tutti *12 p.* 1 32 Klav. *p* *f* *Kadenz*

410 **H** 8 8 8 8 *Meno mosso* 6 15 *Più animato* 36 16 1 *Kadenz*

518 Tempo I Horn II Horn I, II Tutti Klav. *f*

BRAHMS : Klavierkonzert Nr. 1

1. Satz

III. Horn in F
Maestoso

p marc. ma dolce

5

p marc. ma dolce

p

BRAHMS : Klavierkonzert Nr. 2

III. Horn in F

2. Satz

III. Horn in D

Allegro appassionato

BRAHMS : Sinfonie Nr. 2

1. Satz

I. Horn in D
Allegro non troppo

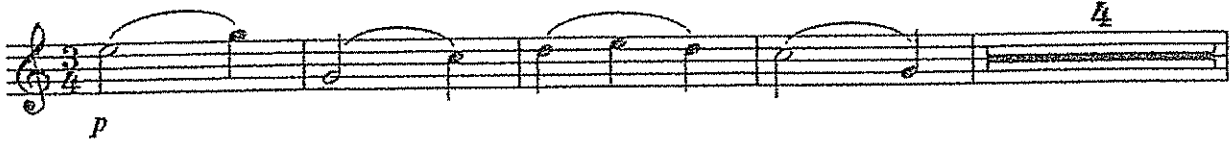

III. Horn in E

2. Satz
Andante moderato

Sinfonie Nr. 4
e-Moll / E minor

Johannes Brahms
op. 98

113

III, IV. in C

f sempre

115

dim.

mp

pp

Johannes Brahms Serenade No. 1 in D Major, Op. 11

in E
Allegro molto

Horn III

Br. Vcl. Hr. I 15 Ob. I

20 Viol. I p cresc. f

38 2 9 Viol. I fp f

58 Hr. I 8 f

76 8 f

92 7 A 4 Viol. bss 3

113 m Solo p 3

127 espr. p 3

144 13 B 5 Hr. I Solo

175 p cresc. f f

193 cresc. sf

193 ff ff 1. 2. Hr. I 1. 2.

Brahms — Serenade No. 1 in D Major

Horn III

2

Rehearsal marks C, D, and E are placed above the staves at measures 223, 412, and 445 respectively. The score concludes with a fermata over the final measure.

Brahms — Serenade No. 1 in D Major

Horn III

4

in B

Adagio non troppo

Br. Fag. I

Viol. I

17

Hr. I Solo

7 A 25

Klar. I

33 B 2 19

Fag. I

Viol. I

Fag. I

Viol. I

Fag. I

Viol. I

4

C

2

3 11

Klar. I

2 D 4

Solo

6

E

6

Fl. I

5 Hr. I 7

1

Menuetto tacet

Brahms — Serenade No. 1 in D Major

Horn III

in E Scherzo
Allegro

in E Rondo
Allegro

MENDELSSOHN : 3. Sinfonie "Schottische"

2. Satz

III. Horn in F
Vivace non troppo

ff

sf sf sf sf

III. Horn in F

f sf

sempre f

3. Satz

III. Horn in D
Adagio

f dim. p cantabile

sf dim. <>

<> cresc. sf dim. p

HKRÖGER

DVORÁK : Sinfonie Nr. 9

1. Satz

III. Horn in C
Adagio

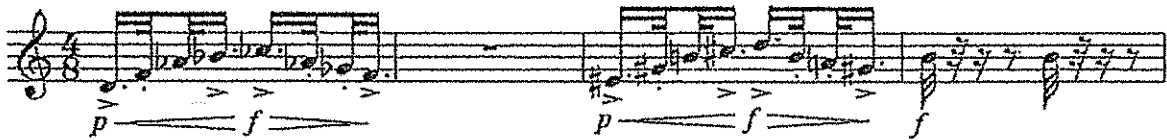

Allegro molto

3. Satz

III. Horn in E
molto vivace

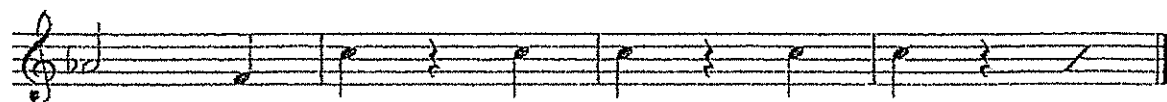

Schumann — Symphony No. 3 in Eb Major

Horn III

in C
SCHERZO
Sehr mässig

II

4
10
20
28
33
43
52
62
78
84
102
112
121

ten.ten. ten.ten.
p mf

poco rit. Im Tempo
p cresc. p

f pp

semprepp pp pp

pp f

ff ff ff

ten.ten. ten.ten.
cresc. mf f

cresc. pp

f ff ff

dim. pp

Solo

III tacet

Gustav Mahler
Symphony No. 3 in D Minor
3. Horn in F.

Erste Abtheilung.
Nº1.

Kräftig. Entschieden.

ff

sempre ff Zurückhaltend. *Molto riten.*
(Schaltir. in die Höhe.) *pp*

sempre ppp *morendo* Schwer u. dumpf. *pp* *f*

p *ff* Bewegl.

accel. *a tempo* *ff* *ff* *ff* *Rubato.*

accel. *a tempo* *sempre ff* *ff* *f*

p *ff* *ff* *p* *ff* Nicht schleppen. *Gedehnt.*

ff *p* *ff* Drängend. *Sempre listesso tempo.* *a tempo ff* Nicht eilen.

p *p* *f* *p* (Solo-Viol.)

ff *p* *ff* *p* *ff* *Largo.*

Mahler — Symphony No. 3 in D Minor

3. Horn in F.

28 *ff*

29 *rit.* *atempo* *fff mit höchster Kraft.*

nicht breit. *rubato*

30 *sempre ff* aufgehob. Schätzr.

31 *gestopft.* *accel.* *a tempo* *mf* *dim.* *p* *pp* *ff*

32 *ff* *fff* *fff* *ff* *fff mit höchster Kraftentfaltung.*

Vorwärts. *accel.* *dim.*

Zeit lassen.

33 *rit.* *Etwas drängend.*

34 *Wieder a Tempo.* *Nicht eilen.* 10 35 8 36 9 37 10 38 10 39 (i. Horn)

40 8 41 8 42 8 43 *Etwas wuchtiger.* *Immer dasselbe Tempo.* 7 44 1 *f*

(Celli u. Bässe)

45 8 *ff*

46 *ff*

Mahler — Symphony No. 3 in D Minor

4

3. Horn in F.

gent. *tr tr tr tr* 47 *ff* 2 *ff* *offen*

1 48 4 *gestopft.* 3 49 8 *offen*
mf *fp* *ff*

50 *f* *f* *f* *f* *ff* 1 51 3

Vorwärts stürmen. Più mosso.

2 52 2 *ff* 3 *ff*

Immer noch drängend.

5 53 7 54 2 (k. Trommel) *mf*

(sich entfernend.) *pppp* *ff* Tempo I

55 *sempre ff* *ff* nicht eilen!

Wie zu Anfang.

Zurückhaltend. 56 *pp*

Schwer. 4 57 (Trommel) *ppp* *mf* *pp* *p*

Schwer. Etwas (aber unmerklich) zurückhaltend.

2 58 3 *f* *p* Riten. a temp 1 2 159 9 60 *Ruhig.* 1 3 1 1

1 1 161 *Vorwärts.* *Langsam.* Tempo I. 62 1 1 2 13 63 8 64 6

14 3 *Lange* *kurz* *kurz* *kurz*

Mahler — Symphony No. 3 in D Minor

8

3. Horn in F.

21 *p*

22 *f*

23 *ff* **Grob.**

24 *ff*

25 *ff* **Sehr drängend.**

26 *ff* **Vorwärts.**

27 *ff* **Immer noch zurückhaltend.** **Wieder sehr gemächlich beinahe langsam.** **Zurückhaltend.** **28 Langsam.** **Etwas zurückhaltend.**

29 *pp* **Molto rit. offen** **a Tempo (t. z. Horn)**

30 *p* **Zurückhaltend.** **Wieder lebhaft wie zu Anfang.** **31 Drängend.** **Wieder etwas zurückhaltend.**

32 *pp* **halten.** **Sehr zurückhaltend.** **32 Sofort wieder Tempo!**

33 *pp* **cresc.** **mit Dämpfer** **offen**

pp **cresc.** **molto cresc.** **offen**

Mahler — Symphony No. 3 in D Minor

3. Horn in F.

Nº 4.

Sehr langsam. Misterioso. Durchaus *ppp*

(Celli und Bässe)

1 *ppp*

2 *p* mit Dämpfer

3 *p* ohne Dämpfer

4 *p* *molto espress.*

5 *p* *poco ritten.*

6 *pp* *ritten. a tempo*

7 *pp* *Sehr breit und zurückhaltend a Tempo.* (1. Horn) *accel.* *rit.* *a tempo*

8 *ppp* *gestopft.* *ppp* *offen espress.* *p*

9 *ppp* *pp* *offen*

10 *pp* *Sehr langsam und zurückhaltend.* *Wie zu Anfang. Langsam.*

11 *pp* *Sehr breit ohne Dämpfer* *Zeit lassen.* *Rit.* *a Tempo.*

12 *pp* *Piu mosso.* *Allmählig wieder zurückhaltend.*

7 *Langc.* *attacca Nº 5*

SINFONIA N. 5

3° CORNO

III MOV.

G. MAHLER

21 *Nicht schleppern.*

Drängend.

SINFONIA N. 7

3. Horn.

2. Satz.

Nachtmusik.

G. MAHLER

in ff
Allegro moderato. marc.
f. marc.
mit Dämpfer rit.
p antwortend
fff a tempo
rit.
p antwortend

ff
tranz.

STRAUSS : Till Eulenspiegel

III. Horn in D

Volles Zeitmaß (sehr lebhaft)

I. Horn in F

3. Horn.

fff 76 ff

mf ff ff f= ff

78

79

180 (6n E.) 81

dim. pp 7 p< p< p< f 282

mf cresc. f< 83 f

etcas Breit. 84 ritard. in F. 3 lange Pause.

Mässig langsam. 85 6 Sehr ruhig. 86 6 87 6 88 8 89 1. Horn. allmählich

lich im Zeitmass etwans steigern. 2 1 90 2

pp p< espr. p

91

92 ziemlich lebhaft. rit. dim. pp

im Zeitmass. rit. 93 poco a poco più 1 2

f ff dim. pp lange Pause.

STRAUSS : Der Rosenkavalier

Einleitung

I. Horn in E
Allegro agitato
+III.

6
acc. a tempo
cresc.
I. in Es
I. in E
III. in E
I.+III.
mf f cresc.
(I.) (III.) (I.+III.) (I.)
ff

2. Akt

III. Horn in E

pp 3 3

3. Akt

I. Horn in F

+III.

ff

p.

ff

ROSSINI - GATTA LADRA

3° CR.

3

145

149

153

161

167

172

176

195

199

205

ROSSINI - LA GAZZA LADRA

3° CR.

4
(11)

sottovoce
pp

219

223

228

232

crest. a poco a poco

237

241

246

250

254

259

264

ff sf sf

268

sf sf sf sf sf sf sf sf sf sf sf sf
p

ROSSINI - LA GAZZA LADRA

3^a Ct.

29

32 **ff** *Andantino* *p* *ff* *p* *H*

36 *p dolce* *in DO* *f* *p*

40 *p dolce* *12*

59 *f* *p dolce* *Tempo I.* *Sottovoce*

63 *pp*

66

69 **ff**

72 **ff**

75

315

316

317

318

* TEMPO

C*

BERLIOZ : Romeo und Julia

4. Teil

III. Horn in As alto
Scherzo prestissimo

p

4

3

pp

2

Ouvertüre zur Oper Der Freischütz

Horn III in C

Carl Maria von Weber

The musical score for Horn III in C is divided into two main sections: **Adagio** and **Molto vivace**.

Adagio Section (Measures 7-20):
- Starts at measure 7 with a **7** (seven-measure rest).
- Includes a **solo** marking.
- A **Viol. I** part is indicated below the staff.
- Dynamics include *mf* (mezzo-forte) at measure 13.

Molto vivace Section (Measures 37-121):
- Starts at measure 37 with a **7 Clap!** (seven-measure rest and clap).
- Includes dynamic markings *p* (piano) and *ff* (fortissimo).
- Section **A** begins at measure 41.
- Section **B** begins at measure 51.
- Section **C** begins at measure 26, **D** at measure 22, and **E** at measure 159.
- Section **F** begins at measure 121.
- A **Flöte** (flute) part is indicated above the staff starting at measure 12.
- Dynamics include *ff*, *f*, and *ff*.

SINFONIA N. 5

I MOV.

D. SHOSTAKOVIC

3° CORNO

ritenuto [36] *Largamente*

WAGNER : Meistersinger

1. Akt, 2. Szene

III. Horn in E

Mässig

III. Horn in G

Lebhaft

poco f stacc. marc.

poco f

f

in F

ff

Puccini - TOSCA

Andante sostenuto (akt III)

in E

f

sostenuto

dim.

