

**FONDAZIONE LIRICO-SINFONICA
PETRUZZELLI E TEATRI DI BARI**

Ministero dei Beni e delle Attività Culturali e del Turismo | Comune di Bari | Città Metropolitana di Bari | Regione Puglia | Cobar spa

**La Fondazione Petruzzelli
pubblica i seguenti documenti PDF al solo fine delle audizioni.**

**L'utente si assume la responsabilità di ottenere le licenze necessarie
ad ogni altro uso delle opere protette da copyright.**

Haydn, Sinfonia 31

2

Horn II in D.

Adagio. 11

Menuet.

Trio.

Finale.
Moderato molto.

Menuet Da Capo.

Horn II in D.

Var. 2. 7

Fl.

4 5 6 7

Var. 3. 7

Var. 4.

4

Var. 5. 7 5 Viol. Solo 6 7

Var. 6.

4

Var. 7. 7 1. 2. Viol. I. 1

2 3 4 5 6 7 8

Presto. 5 5

f

p

f

MOZART : Così fan tutte

2. Akt, Aria Nr. 25

II. Horn in E
Adagio

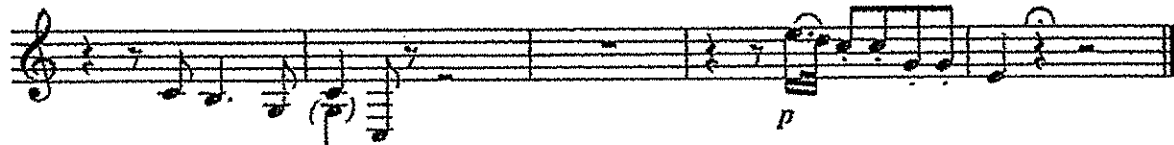
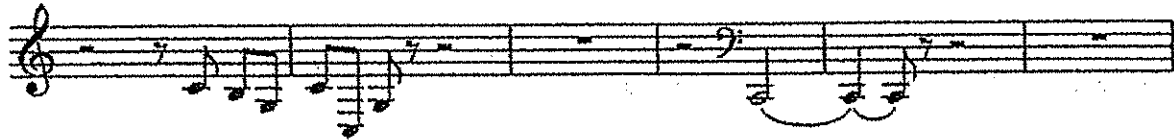
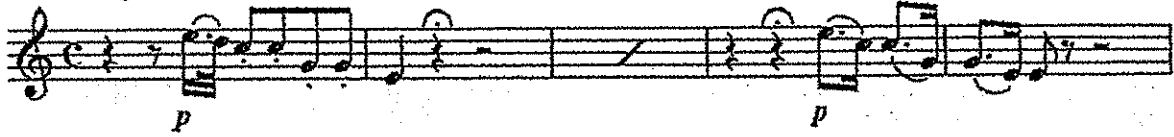

Allegro moderato

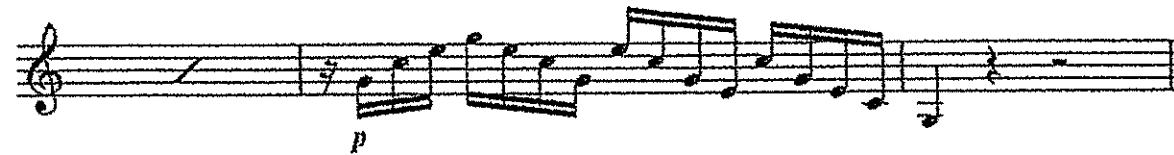
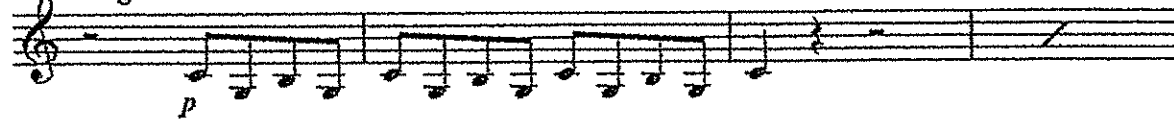

Ouverture zu Fidelio op.72/b

II Horn in E

L.v. Beethoven

Allegro
4. Hörner in E - tutti

Adagio
1+2. Horn in E - Adagio

P dolce

Allegro
2. Horn - SOLO

cresc *P dolce*

II hr.

Nr. 9 Rezitativ und Arie der Leonore
Poco sostenuto

Adagio (♩ = 76-80)

29

I, in E

pp

II, in E

pp

1

1

1

P

33

p dolce

III, in E

p

3

3

3

40

[espress.]

mf

p

1

1

1

p

47

p

p

52

cresc. *p* *dolce*

cresc. *p* *dolce*

cresc. *p* *dolce*

55

sf *pp*

sf *pp*

sf *pp*

59

f *sf* *f* *f* *f*

2

2

2

65

sf *sf* *sf*

colla parte

colla parte

colla parte

69 Allegro con brio (♩ = 160-168)

88

92

97

Più lento

colla parte

Tempo I

104

107

111

115

138

142

146

Nr. 8 Duett Pizarro - Rocco
 Allegro con brio (♩ = 192)

154

II corno Beethoven: Sinf. n. 3

3. Satz: Scherzo

Allegro vivace (♩ = 116)

I. in Es 167

II. in Es

III. in Es

172

cresc.

cresc.

cresc.

178

f

f

f

f

1.

2.

4. Satz: Finale

Allegro molto

Poco Andante (♩ = 108)

380

I. in Es

ff

f

f

f

BEETHOVEN : Sinfonie Nr. 7

1. Satz

II. Horn in A Vivace

II. Horn in A

II. Horn in A

2. Satz

II. Horn in E

Allegretto

3. Satz

II. Horn in D

Assai meno presto

Continuation of the musical notation for the third movement of the II. Horn in D, showing the eighth-note pattern with sharp signs on the second notes of the pairs.

Continuation of the musical notation for the third movement of the II. Horn in D. A crescendo (*cresc.*) is indicated by a dashed line that spans across the middle of the staff.

Continuation of the musical notation for the third movement of the II. Horn in D, showing the eighth-note pattern with sharp signs on the second notes of the pairs.

BEETHOVEN : Sinfonie Nr. 9

3. Satz

IV. Horn in Es
Adagio

p dolce

cresc.

Lo stesso tempo

p *cresc.* *> p*

cresc. *> p*

cresc. *> p*

cresc. *> p*

più p *pp* *cresc.* *f*

HKRÖGER

per IV corno

BRAHMS : Sinfonie Nr. 4

1. Satz

IV.Horn in C
Allegro non troppo

IV.Horn in C

IV.Horn in C

2. Satz

IV.Horn in C
Andante moderato

HKRÖGER

Mendelssohn — Symphony No. 3

CORNO IV

498 **P** 9 **Andante come I** 5 *allacca*

in F
Vivace non troppo ♩ = 126

24 A 15

51

59 **B** 20 C 4 *pp*

93 1 3

104 *cresc.* *cresc.* *f* *sf*

118 **D** 14 1 *ff* *p*

143 1 1 **E** 12 *cresc.* *f*

164 1 7 *p* *p* *dim.*

181 *mf cresc.* *p* *cresc.* *ff*

194

203 1 *sf* *ff*

214

222 1 **G** 8 *sempre ff* *ff*

Gustav Mahler Symphony No. 1 in D Major 4. Horn in F

I. Satz

Langsam. Schleppend.

Più mosso

accel. molto riten. Tempo I

Più mosso acceler. molto riten.

8 1 2 3 2 (Trmp) 2 3 1

Tempo I. Più mosso

Tempo I.

sehr weich gesungen
espress.

Più mosso acceler. molto rit.

(Viol.) 2 2 (L. 2. Horn) 1 2 Dämpfer auf.

Tempo I. Più mosso Tempo I. 3 Horn. mit Dämpfer

Allmählich und unmerklich in das Hauptzeitmass übergehen

4 3 2 deutlich mit Dämpfer deutlich 5 Dämpfer ab

Im Anfang sehr gemächlich

ohne Dämpfer

(Celli.) 3 1 2 3 4 5 6 5 12 6 16

7 17 8 (e. Viol.) 2 p mf

2 p

Hier ist ein frisches, belebtes Zeitmass eingetreten

9 4 ff ff

10 f

11 Noch ein wenig beschleunigen

mf

12 Etwas zurückhaltend (wie früher) (Piccolo)

pp 3 3 4

Mahler — Symphony No. 1 in D Major

4. Horn in F

2

13 Etwas zurückhaltend

2 1 2 3 4 5 6 7 8 9 10

pp ppp ppp riten.

14 Immer noch zurückhaltend mit Dämpfer Dämpfer auf 10 pp

15 Sehr zurückhaltend Sehr gemächlich Dämpfer ab ppp

sempre ppp

16 Etwas bewegter 17 (1. 2. Horn) 4 5 18 espress.

Poco acceler. 2 18 Gemächlich 8

3 19 gest. Ganz unmerklich etwas offen p

20 mf 21 sf p

zurückhaltend Etwas gemächlicher als zuvor 4 (1. Horn) pp

1 22 Zurückhaltend fp fp p f p 2 mf p espr.

23 a tempo Zurückhaltend rit. a tempo 1 Von hier riten. p espr. fp 25 fp

unmerklich breiter werden 24 1 1 Immer noch etwas zurück- fp fp fp fp p mf mf poco a poco cresc.

haltend 3 3 3 3 Vorwärts drängend f ff ffp ff 3

Mahler — Symphony No. 1 in D Major

4. Horn in F

Più mosso (1, 2, 3, 4, 5, 6, 7, 8, 9)
 mit Dämpfer
 39

molto riten. Langsam *Più mosso* haltend *Sehr langsam* *Molto rit.* schleppend *Poco accel.*
 Dämpfer 2 4 1 4 4 3

Molto rit. *Wieder sehr langsam* *Sehr langsam* 13 *Zurück* haltend *Tempo.* *Sehr breites* *Alla breve*
 1 2 5 *rit.* 4 (1. Oboe.)

Etwas drängend *Wieder zurückhaltend* 43 *Tempo* *Noch breiter als vorher* 44 *Più mosso*
 4 *pp* *molto cresc. ff* *cresc.* *ff* *cresc.* *fff*

Poco accel. *Tempo I.* 45
 2 *mf* *poco a poco dim.* 24 22

46 *pp* (2 Viol.) *ppp* 6 *pp*

47 48 1
 7 *p* *fp* *p*

49 *Allmählich (unmerklich) etwas zurückhaltend* 50
 4 *p* *pp* 1 *p* 2 *p* *fp*

51 *Zurückhaltend* *Immer breiter. Schalltr. auf*
ppp *poco a poco cresc.* *fp* *fp* *fp* *fp* *ff* 3 *sempre cresc.*

52 *Wieder vorwärts drängend*
fff

Poco riten.
fff

Mahler — Symphony No. 6 in A Minor

Sturm IV in 5.

Tröschmehl zurückhaltend.

140 *Resante. (d. etwas langsamer wie im letzten Takte d)*

141 *Sticht schleppen!*

Etwas drängend.

142 *Stets etwas drängend.*

Vorswärts!

143 *Wieder etwas zurückhaltend. (immer Spalte)*

offen Schallen auf!

gestopft f

144 *d. d. Etwas schleppend. poco marcato*

Sticht eilen!

145

Mahler — Symphony No. 6 in A Minor

20

Strain II in G.

(soli) stark hervortretend (fließend.)

146 Strato 4/4

147 Grazioso. (immer noch 4/4)

148 Straffer im Tempo, allmählich in Stralbe übergehen.

149 Pesante (aber Stralbe) Nicht schleppen!

150 Vorwärts!

150¹ Più mosso.

151 Unmerklich etwas drängendes.

152

153 Tempo I. (Allegro energico)

154

1

Gustav Mahler Symphony No. 9 in D Major

2. HORN IN F

I.

Andante comodo.

3 gestopft

offen (Echo)

1

espress.

2

scmpre pp

espress.

3

Solo.

1

Ril. A tempo.

4

ff

p molto espress.

morendo

5

espress.

6

Etwas frischer. Fließend.

7

Ril. A tempo.

6

Mahler — Symphony No. 9 in D Major

2. HORN IN F.

Plötzlich langsamer. (Das Tempo so weit nütigen, als nötig.) Sehr mäßigend. Immer offen

ff *cresc.* *f* *ff* *ff* *ff*

Schon langsam. immer offen

f *mp* *ff* *dim.* *mp* *p* *espress. morendo* *ff* *mp* *f* *mp*

Schattenhaft. offen Allmählich an Ton gewinnend.

f *p* *3* *2* *f* *p* *f* *p* *f*

Tempo I. weich geblasen

f *p* *1* *p* *espress. hervortretend* *f* *4*

Nicht schleppen. Etwas fließender. Etwas drängend.

f *f* *cresc.* *ff* *ff* *cresc.* *f*

Bewegter. (Quasi allegro)

ff *f* *ff* *ff* *f* *f*

14

Pesante.

p *ff* *f* *f* *f* *f* *f* *3* *f* *3*

Pesante. (Höchste Kraft.) A tempo.

ff *f* *f* *f* *f* *f* *f* *f* *f* *f* *f* *f* *f* *precipitato.*

Stringendo. Rit.

15

Einhaltend. Rit. Gehalten. Schalltrichter auf / Schalltrichter auf / Schalltrichter auf / gestopft

ff *p* *ff* *p* *ff* *f* *f* *f*

Wie ein schwerer Kondukt.

offen *p* *f* *f* *f* *f* *f* *3*

Strauss: Don Juan

Excerpt 2

Horn 2 in F

19m after [N] until [P]

molto espressivo marcato

f *ff* *p*

STRAUSS : Ein Heldenleben

II. Horn in F lebhaft bewegt

espr
mf cresc.

dim. p cresc.

mf ff

3

3

3

II. Horn in F

ff

fff

3

3

II. Horn in F unisono

fff

3

3

3

SCHOSTAKOWITSCH : Sinfonie Nr. 5

I. Satz

*II. Horn in F
unisono*

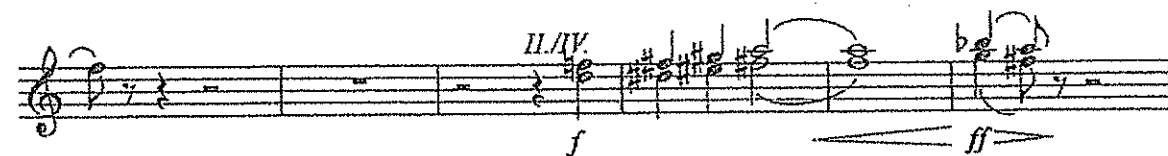
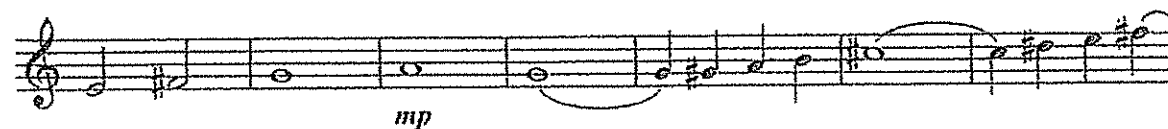
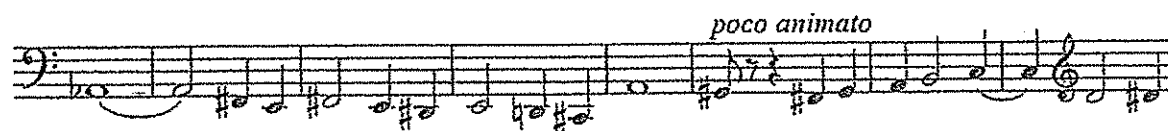
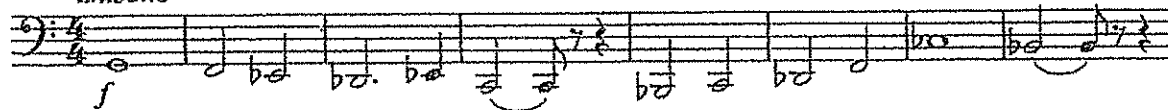

WAGNER . Rheingold

VIII. Horn in Es
Ruhig heitere Bewegung

p

3

immer p

HKROGER

WAGNER . Gotterdammerung

2. Akt, 2. Szene

II. Horn in F
Gemächlich

p

3 *3* *tr*

cresc. *più f*

sfz

Sinfonie Nr. 5

e-Moll / E minor

Peter I. Tschaikowsky
op. 64

2. Satz

Andante cantabile, con alcuna licenza $\text{♩} = 54$

I. in F

12 dolce con molto espress. animando riten.

16 sostenuto animando

20 sostenuto *mf* *p*

23 Con moto animato

36 *mp* dolce

1. Akt

Allegro ($\text{♩} = 120$)

I-IV. in E

II / IV cr. Othello

Giuseppe Verdi

ff

2. Akt

Allegro assai sostenuto ($\text{♩} = 112$)

I-IV. in E

ff [3] stacc.

Bruckner — Symphony No. 9 in D Minor

2

Horn 4 in F

160 accel. sempre Hrn. 1 riten.

F Moderato Viol. I 170 mf dim. p

180 f ff p

190 dim. p 200 mf

210 p ff

Langsamer H 4 1 220 7 J 2 Viol 230

240 p cresc. sempre

250 dim. K 7

260 5 Pag. ff 270

280 5 Hrn. 5 dim.

290 p mf f

Langsamer Hrn. 5 310 1 Hrn. tu. 2

Bruckner — Symphony No. 9 in D Minor

Horn 4 in F

200 H 5
Hrn. 1 u. 2 *mf* *cresc. sempre* *f* *dim.*
210 10 220 9 J 1 230 10 240 10 250 10 260 1 1 1
2 Scherzo da Capo

ADAGIO
Langsam, feierlich

Viol. 1 u. 2 Hrn. 1 u. 2
3 10 3
20 1
rit. 4 B 1 30 7 Ten. Tuba 1 40
C sehr langsam Fl. Ob. 50 4
D etwas bewegter Hrn. 1 60 70 S. Kap. 1 Hrn. 1 u. 2 *f*
Tempo wie im Anfange 80
3 1 90 *f* 3
cresc. 100 4 G 5 110 7 Viol. 1
120 H 3
J sehr langsam Hrn. 3 Solo 130 6

Bruckner — Symphony No. 9 in D Minor

Horn 4 in F

140 K 9 150 1 2 2
Hrn. 1
Viol. 1
f dim.

160 8 170 3
sehr langsam
Viol. 1, Ob. 1
p bo. p f

180 N 5 0
p

190
cresc. poco a poco

P
f
cresc.

200
ff

fff

R 3 210 S S T 1 220
1
Hrn. 3 Solo

U 1 V W 230 X 4
Hrn. 2
Hrn. 3 Solo
mf p dim.

Y Z 240
Bass-Tuba in F
cresc.

Bruckner — Symphony No. 9 in D Minor
Horn 7 in F und B tief und Baß-Tuba 3 in F

2

120 *mf* *f* 2 ritard. 130

Tempo I *p* 2 *pp* 3 140 10 150 2

Langsamer *riten.* Ob.1 *pp*

160 accel. sempre 3 *riten.* Moderato 2 Viol. *mf* 170

5 180 *dim.* *f* *ff* 3

190 200 *p* *dim.* Horn 3 u. 4 *mf* *p* 210

1 *mf cresc. sempre* *f* *ff* 220

Langsamer *p* 230

3 J *pp* 240

4 240 *pp* *p* *cresc. sempre* *f*

250 *dim.* K 2 *p* 2

250 270 *ff* *dim.*

7 *pp* 4 Horn *ff* *dim.*

7

Tosca

3. Akt

Andante sostenuto $\text{♩} = 63$

I, II, III, IV, in E

Giacomo Puccini

