

5

Così fan tutte

Nº 25. Rondo.
Adagio.

in E.

Viol. I

Symphony No. 2 in D Major

Beethoven

Larghetto (♩ = 92)

in E p

in A p

Symphony No. 9, "New World"

Antonin Dvořák

Un poco sostenuto

1. in E p dim.

1. 2. 3.

p stringendo cresc. molto cresc. ff.

Beethoven Six. 6^{te}

CORNO PRIMO.

3

In F.
Allegro.

Solo.

11 Presto.

CORNO PRIMO.

Allegretto. Corno Solo. sf sf sf sf p pauses.

Clarinetto. p cres - - sf p p cres - -

- ou - - - do. ff

sf sf sf sf

f sf ff ff cres - - - p

p cres f ff staccato. f sf f

sf p f f piu f ff ff

f p f ff dim pp cres.

p p cres - - - ou - - - do - - ff

sf sf sf piu f sf

f p cres. f ff ff

cres. f ff pauses. cres. ff dim. cres - -

f ff p cres. cres. cres. ff

dim p piu Piano. f p dol.

p dol. cres. f dim. > con sordino. ff Fine

BEETHOVEN : Sinfonie Nr.7

1. Satz

I.Horn in A
Vivace

sf sf sf sf ff

p cresc.

I.Horn in A

p

I.Horn in A

f

ff

4. Satz

I.Horn in A
Allegro con brio

f

ff

HKRÖGER

Der Türke in Italien

Gioacchino Rossini

Ouverture

Allagio $\text{♩} = 88$

11 Solo I. in F

p espressivo

p

fp

smorz. poco a poco

p

Sinfonie Nr. 9

Es-Dur / E^b major

D. Schostakowitsch op. 70

3. Satz

Presto $\text{♩} = 126$

86

I. II. III. IV. in F

ff espr.

Mit freundlicher Genehmigung des Musikverlages Hans Sikorski, Hamburg.

Violoncellokonzert Nr. 2

D. Schostakowitsch op. 126

2. Satz

Allegretto $\text{♩} = 100$

254

I. II. in F

ff

65

rit.
allacc

159

cresc. - - - - *f* *ff*

cresc. - - - - *f* *ff*

Sinfonie Nr. 1
c-Moll / C minor

2. Satz
Andante sostenuto

Johannes Brahms
op. 68

90 I. in E

espress. II. in E *cresc.*

p

91

mf

92

pp *f* *p* *espr.* *mf* *p*

93

cresc. *mf* *mf*

(Fortsetzung
nächste Seite)

Brahms Sinf. 1

4. Satz

Adagio

Più Andante

30 I. in C

35

52

54

Sinfonie Nr. 2 D-Dur / D major

1. Satz

Allegro non troppo

2 I. in D

Johannes Brahms
op. 73

4

11

449

BRAHMS : Sinfonie Nr. 2

1. Satz

I.Horn in D
Allegro non troppo

III.Horn in E

I.Horn in D
Allegro non troppo

un poco string.

2. Satz

I.Horn in H
Adagio non troppo

HKRÖGER

BRAHMS - SINFONIA N.3

Poco Allegretto.

23 A 16 B

mp *espress.*

C *dolor*

p

TSCHAIKOWSKY : Sinfonie Nr. 5

2. Satz

I. Horn in F
Andante cantabile

dolce con molto espress.

animando

rit.
mf sost. *p*

animando

mf sost. *p*

con moto
p *dolce*

mp

Gustav Mahler
Symphony No. 3 in D Minor

1. Horn in F.

Erste Abtheilung.
Nº 1.

Kräftig. Entschieden.

ff

sempre ff

Zurückhalten. *Molto riten.*

Schalltr. in die Höhe

pp

Schwer und dumpf

pp *f*

Bewegt

ff

3 acceler. *3* *5* *Rit.*

a tempo *fff*

acceler. *a tempo* *sempre ff* *ff* *f*

Nicht schleppen. (1. Tromp.)

p *ff* *ff*

7 Gedehnt.

Drängend Nicht eilen.

ff *p* *ff* *ff* *p* *ff* *a tempo ff*

9 6 10 11 11 7 (Solo Viol.)

f *p* *p* *f* *p*

12 (Ez. Clar.)

10 *lange*

ff *p*

Mahler — Symphony No. 3 in D Minor

1. Horn in F.

Etwas drängend.

13 Langsam. Schwer. (2. u. 6. Horn.)

14 (1. Pos. Solo.) Vorwärts.

15 Zurückhaltend. wieder schwer.

16 Etwas drängend. acceler.

17 18 Tempo I. (Solo-Violine.) mit Dämpfer. Dämpfer nehmen ohne Dämpfer.

19 Unmerklich etwas bewegter. *ff* *p* *fp* *pp*

20 21 22 (1. Ob.) *pp*

23 *p* *f* *p* *cresc.*

24 (4. Tromp.) *p*

25 *f=p* *mf*

26 Schwungvoll. Immer dasselbe feurige Marschtempo, ohne zu eilen. *mf* *ff*

27 *ff* *ff*

Mahler — Symphony No. 3 in D Minor

4

1. Horn in E

39

Sehr weich und ausdrucksvoll hervortretend.

offen

molto portamento

Mahler — Symphony No. 3 in D Minor

6

66

1. Horn in F.

p *f* *ff* *mf* *ff* *f* *ff* *p* *ff* *portamenti* *p*

Mit grossem Ausdruck.
molto espress.

ff *sempre ff* *sempre ff*

ff *gut herrortretend*

mf *molto espress. ff*

ff *fff* *f* *fff* *f* *f* *f* *f*

ff *mit aufgehobenem Schalltr.*

75 Drängend.
ff

Sehr drängend.
fff

76 *dimin. p* *fff* Scharf abreißen.

Mahler — Symphony No. 3 in D Minor

1. Horn in F.

9 13 (1. Oboe)

fff

10 *p*

4 11 8

Ein wenig, aber merklich, langsamer.

12 (Flöten) *ff*

8

(1. 2. Oboe) *p*

13 12 14 (Flügelhorn) *Sehr gemächlich. (wie früher)*

Zurückhaltend. *vorhaltend*

25

15 *a Tempo* (Flügelhorn) *ppp*

Zeit lassen. *gesangvoll*

espress. *p espress.*

Zeit lassen. zurückhaltend *dim.* *rit.*

16 *a Tempo* 6

3 Wieder Zeit lassen. (Flügelhorn) *fp* *pp*

espress. *p*

Riten. Langsam. *p gestopft* *dim.*

17 *Tempo I. Mit geheimnisvoller Hast.* (3. 4. Fl. Piccolo) 11

accel. Dämpfer nehmen. *pp* mit Dämpfer

immer mit Dämpfer

18

19 Lustig. 4 ohne Däm. 8

20 8 *p*

pfer

Mahler — Symphony No. 3 in D Minor

1. Horn in F.

21 *p* *f* 4 22

ff *fff* 23 *Grob.* 5 24 3

f *f* *fff* 2 25 3

Sehr drängend. *gestopft* *mf cresc.* *ff* *Vorwärts.* *Etwas zurückhaltend.*

Inmer noch zurückhaltend *Wieder sehr gemächlich, Zurückhaltend* *27 beinahe langsam.* *28 Langsam.* *pp*

11 *10* *Molto riten. offen* *29 a tempo* *Zurückhaltend.* *pp mit Dämpfer*

verklingend *30 Wieder lebhaft und schneller wie zu Anfang.* *4 Drängend.* *6 ff mit Dämpfer* *pp* *ppp* *pp* *31 Wieder etwas zurückhaltend* *offen*

Sehr zurückhaltend *riten.* *3* *p* *rit.* *32 sofort wieder Tempo I.* *pp mit Dämpfer* *p*

cresc. *mf offen* *33* *2*

cresc. *ff* *fp* *ff*

1 *ff* *pp gestopft* *pp cresc.* *molto cresc.* *ff offen* *2*

1. Horn in F.

Nº 4.

Sehr langsam. Misterioso.

(Viol. Solo)

Sehr langsam. Misterioso. (Viol. Solo)

mit Dämpfer 1

ohne Dämpfer. 8

1. Pos. 1

Dämpfer ab. Poco riten. a Tempo

2. Rit. 2 a Tempo (1. Pos.) 1 pp-uf-pp offen 8

gestopft ppp pp-uf-pp p espress.

4 1 (1. Pos.) 1 mit Dämpfer 1 2

pp pp-uf-pp pp

5 Sehr breit und zurückhaltend. 1 ohne Dämpfer 3 Nachgeben riten. 7 a Tempo. psubtlo

6

acc. riten. espress.

7 Sehr langsam und zurückhaltend. 1

2 Etwas vorwärts. 2 Rit. offen 5 pp pp

3 Wie zu Anfang. (1. Pos.) 1 pp-uf-pp 1 Langsam 8 (Solo-Viol.) accel. Rit.

4 a tempo 1 1 1 (A. Horn) molto rit. (d.) riten. (d.) nachgeben

5 p accel. poco riten. p pp espress.

6 Langsam mit Dämpfer 2 Sehr breit. ohne Dämpfer 3 Zeit lassen. 3 Rit. 5

7 dim. pp

8 10 a Tempo Rit. Zeit lassen. p

9 11 y. d. (d.) 12 Più mosso. 1 Allmählig wieder zurückhaltend.

10 pp

11 7 attacca Nº 5. Lanc.

MAHLER : Sinfonie Nr.5

3. Satz, Scherzo

I. Horn in F

Kräftig, nicht zu schnell

a tempo

poco rit.
p \longleftarrow *ff*

keck
ff

30
fp *f* *ff*

5
fp *ff* *fp*

41
ff *p* *f* *fp*

15 *6*
ff *p* *p*

Etwas ruhiger

20 *4* *2*
p *Tempo I*

keck
ff *fp* *sf*

ff *fp* *p* *fp* *p* *fp*

28
fp *f* *ff*

Allmählich ruhiger *Etwas zurückhaltend*
rit.

f 44 *ff* *molto portamente*

lang *verklingend* 2 *quasi a tempo* *rit.*

ppp *f* *Schall auf*

verklingend 5 *gewöhnlich* *rit.* *verklingend* *a tempo*

pppp *p* *pp f* *Schall auf*

gewöhnlich rit. 36 *molto moderato*

pp *p* *dim.* *ppp*

fließender, aber immer gemässigt

p *molto espress.*

espress. 21

f 8 *nicht eilen*

p *molto espress.* 15 *p* *p*

p *cresc.* *f* *pp*

molto moderato

p *pp* *fsf* *sf* *ff* 11 27

f 4

12 *rit.* *a tempo I*
pp *ff* *sfp* *fp*

5 33
f

18
ff *ff*

sf *fp*

ff *cresc.* *tr* *ff*

3 *f*

94 *dim.* *ff*

8 *molto rit. Schall auf*
pp *ff sempre*

langsam verklingend *lang* *Schall auf*
ppp *p* *ff nicht rit. nicht zurückhalten!*

rit. *a tempo* *Langsam* *a tempo*
gewöhnlich f *dim.*

rit. *a tempo* *rit.* *a tempo*
f

Schall auf
 2 *ff* *rit.* *pp* *p* *molto rit.* *pp*

moderato
 5 *f* *rit.* *a tempo (mäßig)* *f* *gewöhnlich*

rit. *mf dim.* *p* *pp* 19

ff *sf* *sf* *sf* *ff* *sf*

sf *sf* *fff* *sf*

ff *ff*

ff *ff* *sf*

fff

5. Satz

I. Horn in F
lang *Allegro* *zögernd*
fp *verklingend* *f* *fp*

Allegro 5
f *p*

Allegro giocoso. Frisch
f *mf* *f*

RAVEL : Pavane

I. Horn in G
Lento

pp

cédez

au Mot. p.

pp espress.

42

Klavierkonzert G-Dur

1. Satz

(25)

Andante piacere
I. in F

Maurice Ravel

p espressivo

© 1931 by Durand S. A. Editions Musicales, Paris.
Mit freundlicher Genehmigung der Verlage ARIMA Ltd. und Durand.

Till Eulenspiegels lustige Streiche.

Horn I in F.

Richard Strauss, Op. 28.

Gemächlich.

$\text{♩} = \text{Maas } \frac{3}{8}$

allmählich lebhafter

Volles Zeitmass. (sehr lebhaft)

Erregt, aufgeregter und lebhafter

FRANCK, CÉSAR "SYMPHONY IN D MINOR"

Allegretto

in F

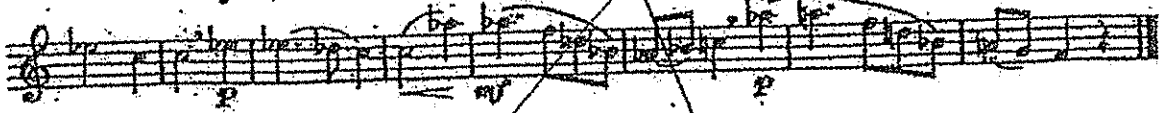

Richard Strauss
Ein Heldenleben, Op. 40

1. Horn.

in F.
Lebhaft bewegt.

3 2 3

3 2 3

3 2 3

3 2 hervortretend

4

4 5 7 6 2 ausdrucksroll

7

8

9

10

fff

f

sfz

dim. p

p cresc.

p cresc.

f dim. p

cresc.

fp cresc. mf marcato

mf cresc.

f

f

mf

mf

f

2 11 1. Horn. 12

13 14 15 16 17 18 19

Etwas langsamer. zurückhaltend langsamer. accel.

20 21

Oboc. I. *wonnenen, lebhaften Zeitmass.* *Erstes Zeitmass. (lebhaft bewegt)*

Wieder etwas langsamer. accel. bis - fest im ga-

22 23

viel ruhiger. lebhaft. *viel ruhiger*

24

poco calando *espr.* *(schnell)* *(ruhig)*

pp *p* *pp* *getragen*

25 26

ruhig, voll Sehnsucht. *(lebhafter)* *beinahe doppelt so schnell* *wieder sehr*

p *getragen* *mf* *getragen*

27

dim. *6* *wieder etwas ruhiger* *lebhafter* *poco rit.*

p *calando* *Ruhig. Schnell.* *mf* *p*

28

wieder langsamer *poco accel.* *a tempo* *10*

cresc.

29

p *mf* *f*

1. Horn

4 51 VI u. VIII - v. VII. 6 52 4 53 II. *kräftig, heiter*

3 54 6 55 III. IV. *f*

4 56 4 *ff*

57 *ff* *f* *mf*

58 *dim. p* 59 2 II. *ff* 60 *p* *ff*

61 2 *p* 62 *p cresc. - ff* 1 *ff*

2 63 4 *ff* 1 64 8

65 *ff* *ff*

66 *p* 2 *ff* 67 2 *ff*

68 *ff*

69 3 *p* 70 *ff* 3 71 *p* *ff* 3

1. Horn.

72 73 1 *ff hervortretend sf*

74 *ff*

75 *fff*

76 1 *ff ff marcato sfz*

77 6 78 *ff*

79 *fff*

80 *espr. dim. pp p*

(in E) 1 81 *mf espr.*

82 *f*

83 3 *f*

1. Horn.

langsam. 2 99 6 100 5 *allmählich immer ruhiger*

p Engl. Bora

101 *p*

Langsam 2 *pp* *p*

102 *pp*

espr. *mf sempre hervortretend* 103 *viel bewegter* *f* *ff* *dim.*

104 *pp* mit Dämpfer.

105 *etwas breiter* *Dämpfer weg.* *cresc.*

106 *langsam* *rit.* *ff* *dim.* *molto dim.* *pp* *espr.* 107 *pp* *pp*

108 *p* *cresc.* *f* *espr.* *dim.* *p*

espr. *poco ritard. (immer ruhiger)* *molto dim.* 3 *espr.*

109 *poco a poco dimin.*

immer langsamer *Festes mässig Zeitmass. langsam.* 5 *pp* *molto dim.*

BELLINI : I Capuleti e I Montecchi

1. Horn in Es
Andante

SOJAKOVICH - SINFONIA N° 5

IV

© 1945 by Leeds Music Corporation (for U. S. A., Canada, Central and South America)
 Anglo-Soviet Music Press Ltd. (for Gt. Britain and the British Commonwealth of Nations excl. Canada)

R. SCHUKANN
SINFONIA N° 3

CORNO I
II

in F
SCHERZO
Sehr mässig
Vel.

Viol. I 4 *poco rit. Im Tempo*

p *pp* *p* *cresc. f*

Solo

Trba I

1 *pp* *pp* *pp*

1. Solo 2. *pp*

1. 2. *pp* *f* *ff*

p < f *p < f* *ff*

A B C

mp *cresc.* *mp* *p cresc.*

poco rit. Im Tempo D

1 E 4 *p* *ff*

F *ff* *legg* 13

IV

SCHUKANN - SINFONIA N° 3

Festlich
Solo

pp *mp* *f* 4

Symphony No. 9, "New World"

Antonin Dvořák

Un poco sostenuto

1. in E
2. in E

p *dim.*

1. 2. 3.

p *stringendo* *cresc.* *molto cresc.*

WAGNER : Siegfried

*I. Horn in F
auf der Bühne*

f (sehr kräftig) (sehr stark aushalten) p (weich stossen)

p cresc.

f dim p p (zart) p p

poco cresc. f dim. più p

(lustig und immer schneller und schmetternder)
pp p cresc.

(immer stärker)

(sehr schnell und schmetternd)
ff ff

ff p

cresc. ff

Weber – Overture to Oberon

Excerpt 1 – Adagio sostenuto
ms. 1-9 (beginning – A)

Horn 1 in D

Adagio sostenuto
solo

pp dolce

10 A

pp possibile

3. Horn

VERDI : Aida

2. Akt

I.Horn in Es

VERDI : Othello

I.Horn in E
Allegro

1. Akt

ff unisono

2. Akt

I.Horn in E
Allegro assai sostenuto

ff

ff

I.Horn in Es
Allegro moderato

3. Akt

f

tr