

FONDAZIONE LIRICO SINFONICA
PETRUZZELLI E TEATRI DI BARI

Ministero dei Beni e delle Attività Culturali e del Turismo | Comune di Bari | Città Metropolitana di Bari | Regione Puglia | Cobar spa

**La Fondazione Petruzzelli
pubblica i seguenti documenti PDF al solo fine delle audizioni.**

**L'utente si assume la responsabilità di ottenere le licenze necessarie
ad ogni altro uso delle opere protette da copyright.**

Ophicléide I Symphonie fantastique

109 Fl., Hb. I 4 L *mf* *cresc.* *sf*

121 *ff* *ff* M

128 N *dim.* *p* *pp* *ff* *ff* 3

139 O 2 2 3 P 2 *ff* *ff* *ff*

154 4 Q R 4 *f* *ff* *ff* 3

169 S *ff* *f* *ff*

Allegro (♩ = 112) C 5 Cl. II

Allegro assai (♩ = 76) D *ff*

32 2 *ff*

Symphonie fantastique Ophicléide I

322 5 A1 4 B1 8 C1 8 D1 8 E1 8 F1 10 G1 13 H1 5

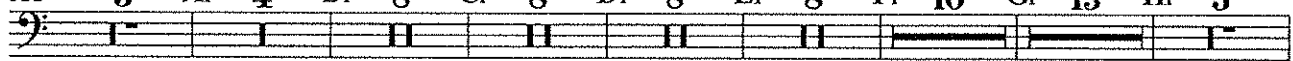

391 Cor III, IV Vns I 8^{va} *ff*

402 3 J1 6 Vns I K1 *ff* Dies Irae et Ronde du Sabbat ensemble

419

433 L1 8 M1 16 N1 4 P. Fl. *ff*

467 O1 *ff* P1 *ff*

480 *f* *cresc. molto* *ff* Q1

486 3 *ff* R1 animez

498

504 1 *ff*

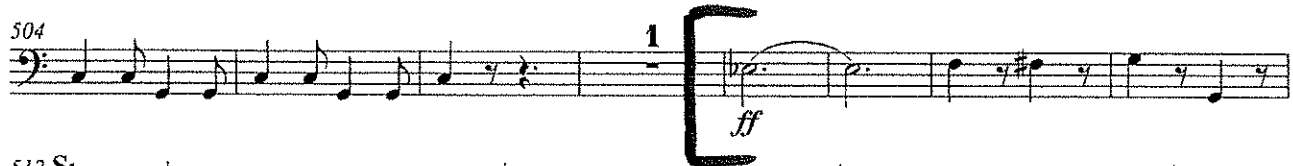

512 S1

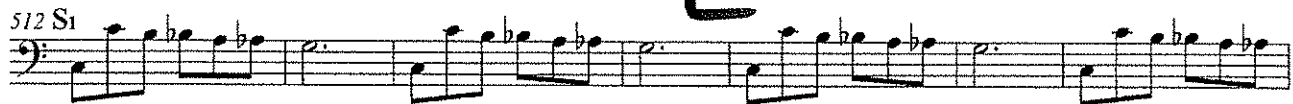

519 *tenu*

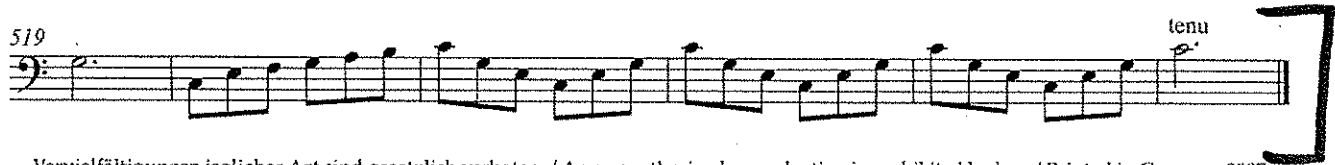

Vervielfältigungen jeglicher Art sind gesetzlich verboten. / Any unauthorized reproduction is prohibited by law. / Printed in Germany 2007

Marche Hongroise.
Ungarischer Marsch. Hungarian March.

Tuba.

H. Berlioz.
Aus Fausts Verdammung, Op. 24.

Allegro marcato. (♩ = 88)

Mahler 1

III. Satz

Feierlich und gemessen, ohne zu schleppen

1 8 2 (1. Fag.)
pp

3
pp

1 2 3 4 5 6 7 8 9 10

Zurückhaltend 5 Ziemlich langsam 6 Nicht schleppen 6 rit. 7 a tempo 6
ppp 3 rit. a tempo 6 4

Nicht schleppen 8 Poco riten. a tempo 9 10 Sehr einfach u. schlicht wie eine Volksweise 11 12 poco rit. 1
4 2 8 12 13 (Oboe) 6 7 1
ppp

Wagner — Die Meistersinger

Tuba.

mf *mare, assai.*

cresc. poco a poco

molto legato

f *sempre f*

mf

più f *Pesante molto.* *ff*

f *più f* *ff*

sempre f

ff

ff

1

3

Bruckner 7. Sinfonie

Baß (Kontrabaß)-Tuba

93 **F** *schwer*
f marc. sempre *marc.*

101 **G** Breiter **H**
f marc. sempre *fff marc.*

110 **I** 12 **K** Ruhig **L** 3 ruhig **M** a tempo
marc. 4 16 4 4
streng im Zeitmaß

159 ruhig **N** Nur ruhig bewegt *ritard.* a tempo **O** 12
4 6 2 4 Viol. I

191 **P** *schwer*
f marc. *marc.*

199 **Q** Breit und wuchtig
f marc.

207 **R** Immer breiter **S** Tempo I **T** 18 **U** Tempo I
fff 16 Klar. I

248 *ritard.* a tempo **V** Breit
f marc. *dim.* 4 *ff marc. sempre*

261 3
ff

273 **W** Tempo I *riten.* a tempo *ritard.* **X** a tempo **Y** 5
f marc. *dim.* 6 *ff* 8 Fl. Ob. II Klar. I
Viol. I

305 *ff marc. sempre* *cresc.* *fff* Sehr breit

Tempo I, anfangs noch sehr ruhig

315 **Z** 9 Tuba I
f marc.

330 *fff*

Mahler 5. Sinfonie

Basstuba

368 1. Tromp. *espress.* **6**

382 **5** **13** Nicht eilen 1. Ob. Fl. **8** **6** **3** 1. Pos. 1 2 3

409 **4** **5** **1** **1** rit.

417 *verklingend* **14** **7** **2** **2** **1** **2** a tempo molto rit. a tempo molto moderato allmählich bewegter, ins Tempo I übergehend 1. Hr.

442 **5** **1** **15** Tempo I 1.2. Pos. **12** **1** **2** **1** Nicht schleppen **f**

465 **7** **16** Fl., Ob., Klar. **1** **2** *sp* *f* *cresc.*

478 **1** **4** **f** **f** Heftig drängend

488 **17** [Tempo I] **26** **18** **11** **19** Ob., Klar. **14** *cresc.*

541 **1** **2** **3** **4** **3** **20** **3** Nicht eilen Fl., Ob. **5** **6** 1. Hr.

DAS RHEINGOLD

Wagner — Das Rheingold

Tuba contrabassa.

Lento e sostenuto.
Solo.

Un poco più animato. *multo cresc.*

più f *ff*

dim. **Vivace.** **Più lento.**
Corni.

10 29 38 6

Un poco più animato. Vivace. *a tempo*

Bassi. Tromboni.

C. B. Tuba.

III. Aufzug.

Vivace. 58 5 20 8 9 10 Tromba bassa.

ff

ff

più f

più f

più f

più f

più animato. 16

Con moto. 21

Poco lento. Molto vivace e furioso. Molto vivace.

Cello

C. B. Tuba.

II. Aufzug.

VORSPIEL und I. SCENE.

Commodo e sostenuto.
Cello trem. **3**

1

pp *p* *p* *p*

molto legato *p dolce*

sempre p *p*

p *sf* *dim.* *più p* *p* *p* *sf*

dim. *più p* *p* *p* *p*

f *dim.* *più p* *p*

6 **2** *Fag.* **Tempo I.**

dim. *p*

Un poco animando. **15** **Un poco animato.**

19 Naht schundes Wurmies Wür-ger?

RESPIGHI FOUNTAINS OF ROME

11 *Allegro vivace*
fff

12

13

14 *Più vivo (in uno)*
fff
(ritmo di 8 battute)

8

AIDA

CIMBASSO

ATTO PRIMO

N. 1 Introduzione

Più mosso (in 2)

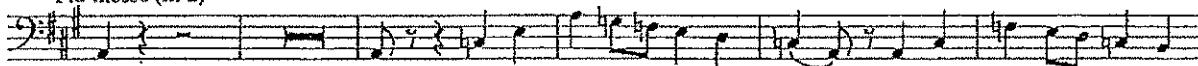

N. 3 Gran Scena Finale Primo

Andante

Più mosso

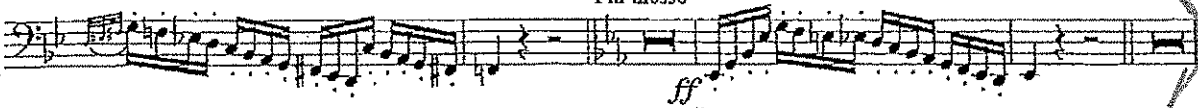

ATTO SECONDO

N. 4 Introduzione e Coro

All^o. mosso (in 2)

N. 5 Finale Secondo

All^o. mosso

Andante

Allegro vivo

-nier

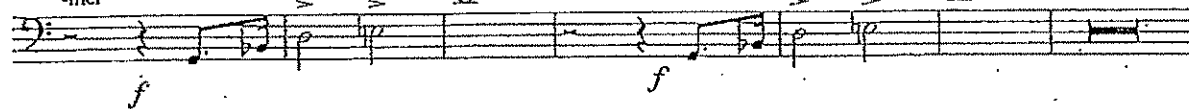

Allegro

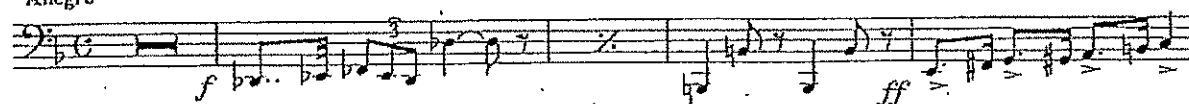

I VESPRI SICILIANI

CIMBASSO

SINFONIA

All^o. agitato

f \triangleleft *ff*

ff

ff

ff

ff

ff

Prestissimo

ff

mf

f

VERDI - OTELLO

p
- dio

f *pp* *f* *f*

pp *f* *ff*

E
1 2 sciagu - 10 *ff*

F

f

f *f* *f*

f *f* *f*

G *PIU MOSSO **H** **I***

5 Per l'uni - verso 15 24 18

f

Giuseppe Verdi (1813-1901)

FALSTAFF (1893)

ATTO I: PARTE I, ARIA DI FALSTAFF

Moderato

T.B. Solo

1. G. Verdi – Nabucco, overture (F-tuba)

Tuba
Cimbasso

Nabucco

G. Verdi

Overture

Andante

