

FONDAZIONE LIRICO SINFONICA  
PETRUZZELLI E TEATRI DI BARI

Ministero dei Beni e delle Attività Culturali e del Turismo | Comune di Bari | Città Metropolitana di Bari | Regione Puglia | Cobar spa

**La Fondazione Petruzzelli  
pubblica i seguenti documenti PDF al solo fine delle audizioni.**

**L'utente si assume la responsabilità di ottenere le licenze necessarie  
ad ogni altro uso delle opere protette da copyright.**

# BEETHOVEN, Sinfonia N. 3

8

FLAUTO PRIMO

*f* *f* *ff* *p* Cres.

*sf* *p* Cres.

*p*

*sf* *sf*

*ff*

*sf* *sf* *sf* *sf* *sf* *sf*

*sf* *sf* *sf*

*p* *p* *Dol* Cres. *sf*

*p* pauses. *f* *sf* *sf* 19 pauses.

3

Brahms — Symphony No. 1 in C Minor

FLUTE I.

119 *p dolce*

130 *cresc. - - - - - f*

140 *6 Viol. I*  
*dim. - - - - - fp*  
*poco a poco più tranquillo*

156 *p dolce*

**Adagio**  
*string. poco a poco*  
*2 Viol. I pizz.*  
*fp* *p*

13 *string. a tempo molto*  
*fp* *2 p* **A** *cresc. poco a poco* *cresc.*

24 *f dim. p f dim. p p cresc.*

28 **B Più Allegro**  
*1 6*  
*sf sf sf pp f sempre e passionato*

45 **C** *5*  
*Hr. I Hr. II f espr.* *f*

**Allegro non troppo, ma con brio**  
61 *Viol. I* *Hr. I*

# Sinfonie Nr. 4

e-Moll/E minor

## 4. Satz

Allegro energico e passionato [♩ = 66-76]

Johannes Brahms  
op. 98

# Prélude à l'après-midi d'un faune

CLAUDE DEBUSSY

FLÛTE

Très modéré

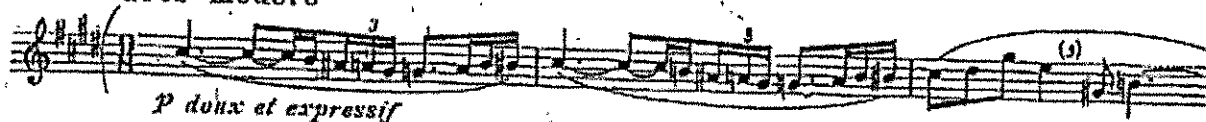

Retenu

au Mouvt

Piano

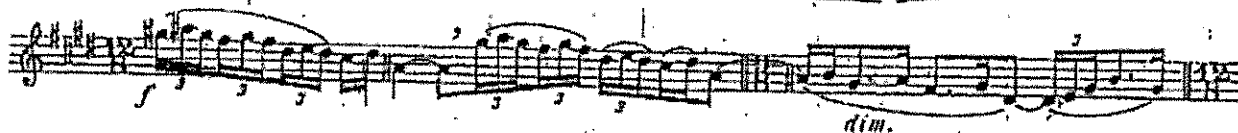

Flauto

ORFEO ED EURIDICE - BALLETO

C. W. GLUCK

Poco lento

Solo

mf cresc. f

p f

mf pp cresc. p pp

p f p f cresc.

f p

p rit. Andante Solo

Flauto  
GLUCK  
ORFEO ed EURIBICE

# Scherzo aus Shakespeare's „Sommernachtstraum“.

Allegro vivace.

FLAUTO I.

Felix Mendelssohn Bartholdy, Op. 61.

- Staff 1: *p*
- Staff 2: *p*
- Staff 3: *cresc.*
- Staff 4: *p cresc.*
- Staff 5: *sf*
- Staff 6: *pp*
- Staff 7: *p*
- Staff 8: *p*
- Staff 9: *p cresc.*
- Staff 10: *f*
- Staff 11: *cresc.*, *ff*, *sf*, *dim.*

Section markers A, B, C, D, and E are placed above the staves. The piece ends with a fermata on the final note.

2 (Scherzo)

FLAUTOI.

F  
p cresc. f cresc. ff

G

f cresc. f f cresc.

16

I

5 K

f

1 6

dim.

L

p

M

4 11

p

N

p

(Scherzo)

FLAUTO I.

# Peter und der Wolf

## Der Vogel

Sergej Prokofieff  
op. 67

Allegro ♩ = 176

Andantino [♩ = 96]

Sergei Prokofiev  
Symphony No. 1 in D Major, Op. 25  
Classical

FLUTE I

**I**  
Allegro con brio ♩ = 100

**A** **B** Solo **C** **D** **E** **F** **G** **H** Solo **I** **J** **K** **L** **M**

*ff* *p* *ff* *ff* *p* *f* *pp* *f subito* *ff* *ff* *p* *p* *cresc.* *f* *ff* *ff* *ff* *ff* *p con brio* *ff*

FLUTE I

II

FLUTE I

ten.  
*p*  
*pp tranquillo*  
*pp*  
*p*  
*pp dolce*  
*cresc.*  
6

III  
Gavotte

Non troppo allegro  $\text{♩} = 144$

*f*  
*mf*  
*<f>*  
*f*  
*mf*  
*<f>*  
*f*  
*ff*  
*p*  
*pp*  
*p poco meno*  
*mp*  
*p*  
*pp*

A  
B  
C  
D  
E

IV

Molto vivace  $\text{♩} = 152$

*pp*  
*pp*  
*ff subito*  
*p*  
*pp*  
*ff*  
*p*  
*f subito*  
*pp*  
*pp*  
*p*  
*f*  
*f*  
di mi

A  
B  
C  
D

FLUTE I

- Staff 1: *nu - en - do* *p*
- Staff 2: *p* *f*
- Staff 3: *p* *f* *f*
- Staff 4: *ff* *mp scherzando*
- Staff 5: *f* *ff* *f*
- Staff 6: *ff* *ff* *ff* *H* *6*
- Staff 7: *Solo* *pp* *I* *pp* *pp*
- Staff 8: *ff* *p* *mp*
- Staff 9: *mf* *cresc.* *f*
- Staff 10: *K* *mp marcato* *p* *p* *L* *pp* *p* *pp* *ff* *8* *3*

FLUTE I

M  
*p* *f subito* *pp*

N  
*pp*

*f* *f* di - mi - nu -

O  
en - do *p*

P  
*p* *f*

R  
*cresc.* *ff* *f*

S Solo  
*f* *ff* *mp scherzando*

T 6  
*p scherzando* *f*

U  
*ff* *f* *ff* *ff* *ff*

# Daphnis et Chloé

## 2<sup>ème</sup> Suite

Lent [ $\text{♩} = 50$ ]

Maurice Ravel

Fl. I  
pp

Fl. II  
pp

12

12

12

12

Edition Peters 31647 [Fortsetzung nächste Seite]

Très lent [ $\text{♩} = 66$ ]

176 Solo

*p* expressif et souple

177 *mf*

Retenu légèrement

178 *f* *p* *rall.* *ppp* au Mouv<sup>+</sup>

179 *f* *p* *retenu* *pp* *ff* au Mouv<sup>+</sup>

\* In der Erstausgabe e<sup>+</sup> statt eis<sup>+</sup> (The first edition has E<sup>b</sup> instead of E<sup>#</sup>)

G. ROSSINI

# GIULIETTO RELL - SINFONIA

Flöte

133

139

7 E 3

167

176

Andante (♩=76)

2 Engl. II

196

Engl. II

194

F

200

204

207

G

211

214

217

Flöte

Allegro vivace (♩ = 152)

Viol. pp

16 H

245 ff pp

254 ff ff

261

269 15 pp

292 ff

299 K *tutta forza*

307 L 24

340 Viol. I. M ff

350 ff

360

368 N 15

D