

BEEHOVEN SINFONIA N° 3

Oboe I.

MARCIA FUNEBRE.
Adagio assai. *And. so.*

6 Viol. I

14 *cresc. decresc. p* A 16 Viol. I

41 *p sf > p* 2 Ob. II B *p cresc.*

54 *f p < > p f sf > p* 3 3

69 *Maggiore.* *p cresc. ff sf sf sf sf*

80 *p cresc. p*

86 *p cresc.*

94 *Minore. Viol. I* *sf sempre più. f ff sf sf sf sf* 3 12 1 4 Viol. I

130 *ff sf* 2 (25)

143 *sf sf* E. 2

153 *p ff* 10 Viol. I (26) 3 Fag. I *p*

177 *cresc. decresc. p* 13 Viol. I *p cresc. sf > p* 1

183 *cresc.* G *p* (28) 1

Oboe I.

202

217

233

f *sf* *p* *cresc.* *f* *pp*

p *cresc.* *p cresc.* *p* *aspr.*

pp *f* *p*

5 5 1

29

Oboe 1

Pulcinella

Ballet

Pergolesi-Stravinsky

Couverture

Allegro moderato

Serenata

Larghetto

Scherzino

9 Solo
leggiere
f

10 1
p

11 4

12 11
p

13 Solo
mf

Andante

112 Solo (Viol.)
16

113 Solo (Viol.)
2

Presto

119 Solo
staccato

120 6

121

1. simile 2 3 6 5 6

cre - scen - do!!!

2. rit. 122 Larghetto
16

3

139 *Solo mf*
 140 8 141 7 142 7
 143 7 144 *Andantino* *Allegro* *rit.*
Fel. *Stipizz!*
 145 *a tempo* 146
 147 8 *Sopr.* 148 *Solo mf*
 149 *rit.* *a tempo* *dolce* *Allegro* *sfp*
 150 *Allegro* 151 5
 152 *f* *Solo* *mf*
 153 1
 154
 155 *staccato*
 156 2 157 3

This is a handwritten musical score for a violin part, spanning measures 139 to 157. The score is written on ten staves. It includes various performance instructions such as *Solo mf*, *Andantino*, *Allegro*, *rit.*, *a tempo*, *dolce*, *staccato*, *f*, *mf*, *sfp*, *Sopr.*, *Fel.*, and *Stipizz!*. Measure numbers are boxed and some are accompanied by fingerings (e.g., 7, 8, 5). The notation includes slurs, accents, and dynamic markings.

Gavotta

con due variazioni

158 Allegro moderato

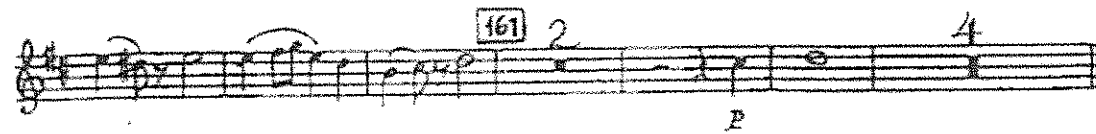
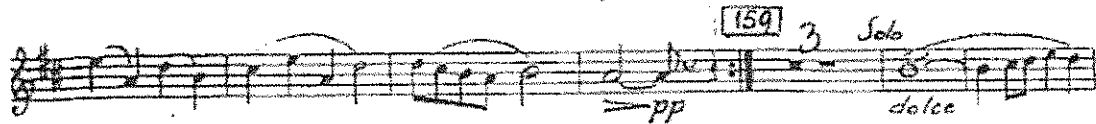

Variazione 1ª

162 Allegretto

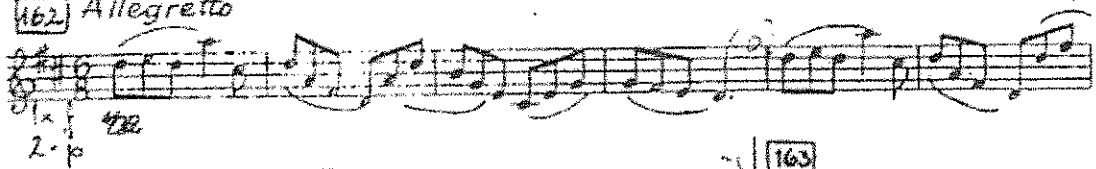

DON JUAN

Oboe I.

R. STRAUSS 3

a tempo, ma tranquillo
Solo
sehr getragen und ausdrucksvoll

pp *molto espr.* *dim.* *ppp* *espr.* *pp* *molto dim.* *ff* *agitato* *ff* *marc.* *ff* *string.* *a tempo* *pp* *mf* *mf* *p* *pp*

Oboe 1

Vierte Symphonie

Peter Tschaikowsky, op. 36

II

Andantino in modo di canzona

Solo

P semplice, ma grazioso

9

18

III SCHERZO

Pizzicato ostinato

Meno mosso

f

P

cresc.

f *ff*

Tempo I

133

141

157

164

133

141

157

164

G. Rossini

LA SCALA DI SETA

"A SOLO" di OBBOE

Andantino - Sinfonia -

pp dolce

Allegro vivace

G. Verdi

RIGOLETTO

OBOE I^o

Scena e Duetto

Andantino SOLO con espressioni

1

allarg.

va tempo

10 (SOLO)

...il cor par- lo.

espress.

10 mate- sta.

mf

ff

Ah!

AIDA

3° ATTO (oboe solo)

Andante mosso $\text{♩} = 92$

segue AIDA (oboe solo)

espressivo pp

pp

pp p

p legato

pp col canto

3 0 A T T O

5

Andantino $\text{♩} = 84$

